The VIKING

1926

EXLIBRIS

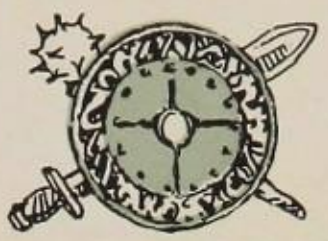

The
VIKING
1926

The VIKING

PUBLISHED BY THE
SENIOR CLASS OF
THE NORTH DALLAS
HIGH SCHOOL

COPYRIGHT
1926
W B Lee.
EDITOR
W.B. Franklin
MANAGER
- Editha Hackworth

FOREWORD

To describe without flattering, to record without exaggerating, to depict without embellishing, the students, the activities, the ideals of North Dallas High School during the current year—this is the aim of the 1926 Viking.

DEDICATION

Fair, capable, unselfish, sympathetic, true to her convictions, Miss Elizabeth Dice has made an ineffaceable impression on North Dallas High. To her, whom we hold in high esteem, we dedicate this 1926 Viking.

MISS ELIZABETH DICE

CONTENTS

I. Administration
II. Classes
III. Organizations
IV. Athletics
V. Gym and R. O. T. C.
VI. School Life

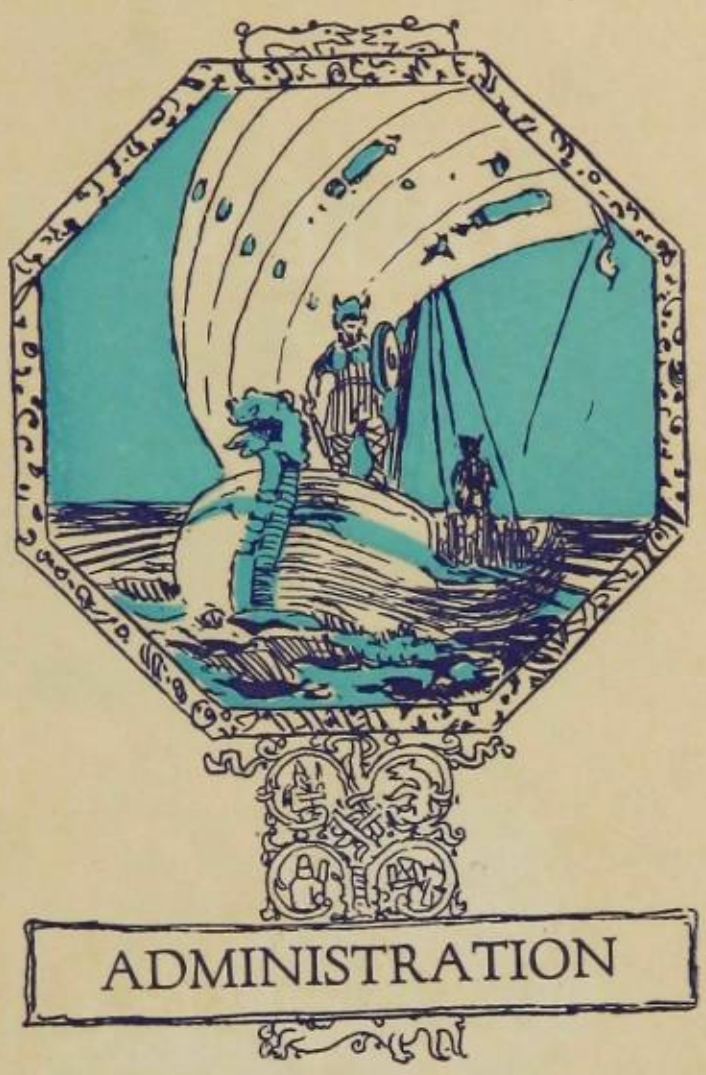

ADMINISTRATION

Clinton P. Russell

THE passing of our friend, Mr. Clinton P. Russell, was felt more poignantly by North Dallas than by any other school in the city, as he was vitally connected with the very founding of our school.

For ten years Mr. Russell was president of the Board of Education, and it was he who conceived the idea of North Dallas High School. Before our school was constructed he took many trips at his own expense to various cities in the United States seeking plans for a high school building for Dallas.

Almost everyone who has seen our school remarks on its beautiful front. The imposing archway is of Mr. Russell's own design. He personally supervised the construction of our school. Every day for two years he visited the scene of building, looking after the minute details.

Not only did he consider the material conveniences of our education, but he also considered our esthetic needs. Mr. Russell selected the shrubbery and planned its arrangement on the school grounds. He was a world traveler, and he shared with the pupils the cultural benefits of these trips. Not infrequently he stopped his work to come to North Dallas to lecture for some class or at assembly and to illustrate with pictures, curios, and souvenirs collected on his tours.

Mr. Russell gave his entire life to service. North Dallas High School will always stand as a monument to his untiring efforts and unselfish service.

—Lucy Leigh Laney.

In Memoriam

AUSTIN MANGRUM

GEORGE KLEBER

G. W. HAMILTON

WALTER HARTING

W. C. Lemmon
President of Board of Education

N. R. Crozier
Superintendent of Schools

L. V. Stockard
Supervisor of High Schools

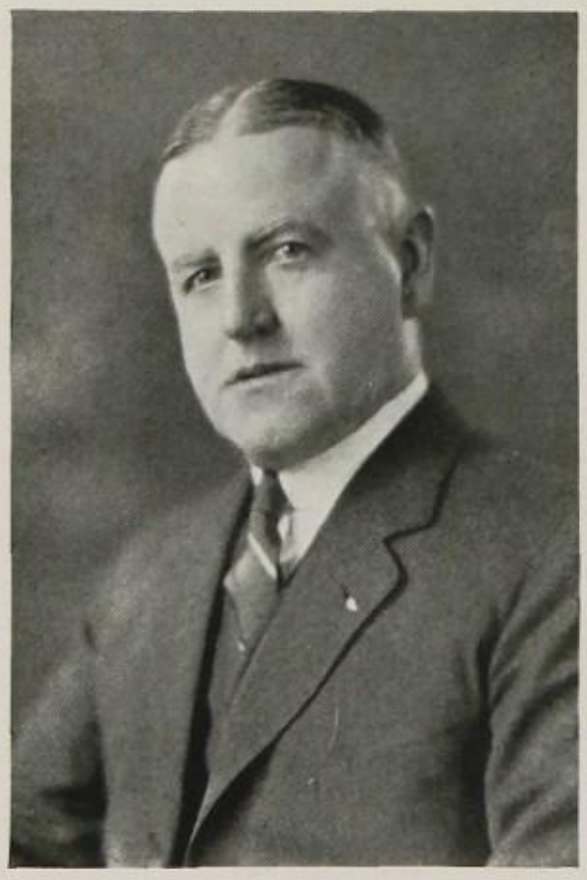

E. B. Cauthorn
Assistant Superintendent of Schools

North Dallas Parent-Teachers' Association

PARENT-TEACHERS' ASSOCIATIONS are a recognized factor in child welfare work. Such organizations bring about a closer relationship between parents and teachers, resulting in a better understanding of the students by both.

The Parent-Teachers' Association of the North Dallas High School is one of the largest in the city. Our president, Mrs. Bowen Cox, is a most capable woman. Service for others with no thought of self is her motto, and under her efficient guidance and with the hearty co-operation of every member of the club, much good has been accomplished this year.

Splendid instructive programs have been given once each month. One of the outstanding accomplishments of the organization this year has been the awarding of a $150 scholarship to a graduate of the January class, assisting this student in obtaining a higher education. Along with this work we have a students' aid fund. This fund is for the purpose of enabling worthy pupils to continue their studies.

As far as possible we have supplied books for the library and secured the loan of a few of the best pictures from the Dallas Art Association. We assist in every way possible in the fostering of suitable entertainment for the students, and quite a few interesting programs have been given.

Service is our watch word,
Child welfare our aim;
Better living conditions
The success that we claim.

—Mrs. R. L. Hardy,
Secretary.

To the Students of
North Dallas High School:

While strolling last summer in one of our northern cities, I ran across a building that had a large bulletin board in the yard, and in letters large enough to be seen a hundred feet away was this sentence: "There is a man within you greater than the man you are."

It had a peculiarly gripping effect on me, and I meditated on it long afterwards. The longer one thinks about it the more startling it becomes. I determined to bring it home to my students, and at the first opportunity to let them have it.

A great thought is undying. It goes on and on, and its influence is unlimited. My young friends, take this with you. While it says "man," this is in a general sense, and is equally applicable to the co-eds. If the full realization of what this sentence means finally bursts upon you, it will make you a better man or woman, and this is my hope and prayer.

Faithfully yours,

N. R. Crozier,
Superintendent of Schools.

To the Students of
North Dallas High School:

It is a source of satisfaction to the principal of this school to know of the loyal and efficient work that has been done this year by the teachers and students who have had charge of our school publications. We have been proud of the school news and the way it has been presented in our local papers; of the Norther as a masterpiece of school literary effort, and of our Annuals that have been artistic and attractive in every way. The work that is done by pupils along this line develops, trains, and educates them just as class work does. There seems to be, however, the play element which enters into the student activity work that gives an incentive not found in the regular class room work. This feeling that doing worthy things is merely play and that it is a pleasure to be able to work is a feeling we hope our boys and girls will have. To love one's work although it may be hard and tedious is most desirable and we must remember with the poet:

"Pleasures lie thickest where no pleasures seem:
There's not a leaf that falls upon the ground
But holds some joy of silence or of sound,
Some sprite begotten of a summer dream."

—Blanchard.

E. B. Comstock.

THE FACULTY

Front row left to right:

C. W. HILL, A. B., L. L. B.—University of Texas - - *Public Speaking*
CLEO IRISH - - - - - - - - - - - *Librarian*
EDNA HINDE, A. B.—University of Texas - - - - - *Spanish*
FLORENCE TAYLOR, A. B.—University of Texas - - - *Mathematics*
E. B. COMSTOCK, A. B., M. A., Oberlin, Ohio—Chicago University - *Principal*
NELL LAWLER, A. B.—Trinity University - - - - *Mathematics*

Second row left to right:

MYRTLE CLOPTON, A. B., M. A.—Univ. of Texas, Columbia Univ. - *Latin*
CORINNE GREENWELL, Gregg Diploma—Chicago - *Stenography and Typing*
MILDRED SHERMAN - - - - - - - - *Office Assistant*
OLGA HUVELLE - - - - - - - - - *Office Assistant*
EARL PARKER, A. B.—Austin College - - - - - - *Physics*
ANNABEL TYSON—Univ. of Virginia, Chicago Normal of Physical Education -
- - - - - - - - - - - *Gym Instructor*
DOROTHY WHITE - - - - - - - - *Gym Assistant*
W. T. TARDY, A. B., M. A.—Baylor and S. M. U. - - - - *Spanish*
SARAH MERIWETHER, A. B., M. A.—Univ. of Texas, Columbia Univ. *History*

Third row left to right:

J. B. WHITE, B. S.—Peabody College - - - - - - *Biology*
E. D. WALKER, A. B.—Austin College - *Com. Geog., Com. Law, History*
EUGENIE TERRY, A. B.—Trinity University - - - - - *History*
ELIZABETH DICE, M. A.—University of Texas - - - *Mathematics*
BESS FERGUSON, A. B.—University of Texas - - *Civics and Economics*
F. M. DELANEY, A. B., M. A.—University of Texas - - - *History*
L. H. BAKER, A. B.—Trinity University - - - - - - *Biology*
A. W. HARRIS, A. B.—Tulane University - *Mathematics and Social Science*

Not in the picture:

JOHN BULOCH, Sergeant U. S. Army - - - - *R. O. T. C. Instructor*
LUCILLE DAVIS, A. B.—University of Texas - - - - - *Spanish*
D. K. LANSING, Major, Field Artilery—U. S. Army - - - *R. O. T. C.*
JEFFIE D. PRINGLE, A. B., M. A.—T. C. U. - - - - *Journalism*
LAVINIA RAWLINS, A. B., M. A.—Univ. of Texas, Columbia Univ. - *Latin*
FLEMMA SNIDOW, A. B., B. S.—William Woods, Peabody - - *English*

THE FACULTY

Front row left to right:

FLOY AGNEW, A. B.—University of Texas - - - - - *English*
JANE PARKER, A. B., M. A.—Columbia Univ., Univ. of Texas *Mathematics*
EVELYN CARRINGTON, A. B., M. A.—University of Texas - - *Latin*
GERMAINE WILLIAMSON, B. S.—University of Paris, France - - *French*
RUTH BAKER, A. B.—S. M. U. - - - - - - - *English*
LUCILLE BROWN, A. B.—S. M. U. - - - - - - *English*
ELLEN MEADOR, A. A., Ph. B.—University of Chicago - *Domestic Art*
MARION WANN, B. F.—University of Oklahoma - *Drawing and Designing*

Second row left to right:

ANNE HILT - - - - - - - - - *Study Hall Teacher*
ELLA G. BIGBEE, A. B.—Southwestern University - - - *Registrar*
ADELE EPPERSON, A. B.—University of Texas - - - - *English*
MYRTLE WHITELY, A. B.—University of Texas - - - - *History*
RUTH CURTIS—Univ. of Chicago, Univ. of Colorado, Northwestern Univ. *Music*
EDITH MORRIS, B. S.—C. I. A. - - *Domestic Science, Home Economics*

Third row left to right:

NELL BEASLEY, A. B.—University of Texas - - - - - *English*
MYRTLE BYRD, B. S.—Columbia University and Judson College - *English*

Fourth row left to right:

C. L. FORD, A. B.—University of Texas - - - - - *Mathematics*
BESS SCOTT, B. S.—Peabody - - - - - - - *Mathematics*
RUTH PIERCE, A. B.—University of Texas - - - *English and Latin*
MARY BAKER, A. B.—University of Texas - - - - - *English*
WILLIE DAVIS, A. B., M. A.—Baylor - - - - - - *History*
MATTIE GRAY, A. B., M. A.—University of Texas - - - *Chemistry*
C. L. SYRON, A. B.—Washington and Lee University - - - *Chemistry*
H. Y. WITMEYER, B. C. S.—Ohio Northern University - *Acct., Com. Law*
LILA BLAKE, B. S.—Mississippi State College - *Stenography and Typing*
C. M. MORPHIS, A. B.—Southwestern University - - *English and Math.*
L. E. DE MUMBRUM, A. B., M. A.—W. Ky. State Teachers' Col., Peabody, *History*
W. G. SCARBOROUGH, B. S., M. E.—University of Texas - *Mechanical Dwg.*
J. C. OEHLER, A. B.—Princeton University - - - - *Mathematics*

The Faculty Follies

ON the afternoon of January 14 a brilliant array of talent gathered for the purpose of presenting a program for the benefit of the Wilson Memorial Fund.

The star of the performance was the dignified and esteemed mathematics teacher at North Dallas, Miss Elizabeth Dice. Miss Dice portrayed the role of Cleopatra very excellently. Misses Agnew, Ferguson, and Gray and Mrs. Clopton were handmaids to the queen. Oriental atmosphere and color was lent by these Eastern attendants.

Wearing hats belonging to each period in American history Misses Meriwether, Brown, Davis and Mesdames Irish and Whitely entered while an appropriate song was being sung by Miss Nell Lawler.

Mr. C. W. Hill showed remarkable cleverness as a blackfaced comedian.

Messrs. Scarborough and Oehler were riots in their unusual act.

An outstanding number on the bill was the musical marvels. Misses Rawlins and Carrington proved their ability to play an unlimited number of instruments.

Mrs. Annabel Tyson and Miss Dorothy White captivated the audience with their graceful and beautiful Spanish Dance.

So popular did the vaudeville prove that at the close of it batteries of cameras were focused on the aspiring actors and actresses.

CLASSES

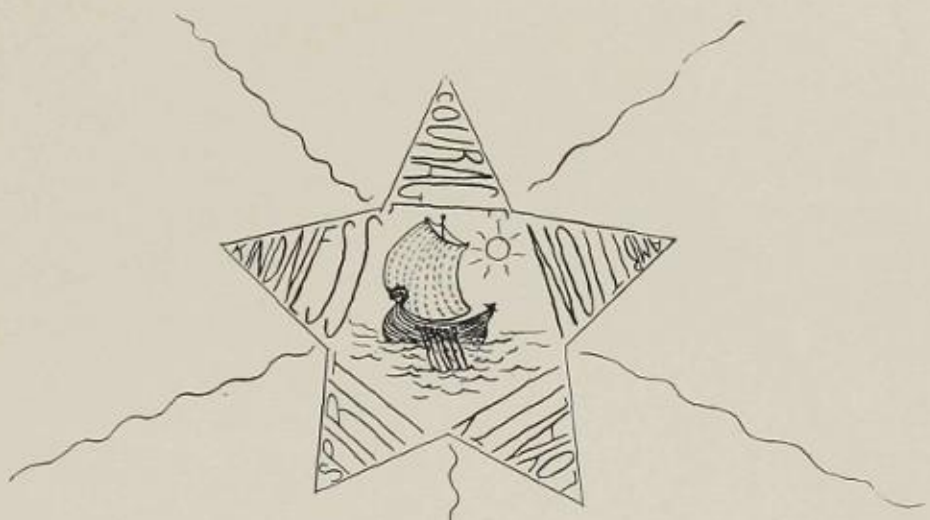

BE GUIDED BY THE STAR

ROBT. KELLEY. '26

The Class of June 1926

BEYOND seas, beyond continents lies the land of the Midnight Sun, a realm of peaceful serenity, a region where the obscurest night is brightened with the hopeful gleam of the great light-giving planet.

Here the harsh activity, the busy hum of life, the glaring reality of the business of living are veiled over with the soft dimness that prevails throughout the region. Here the colorful conflict of man against man, the grimness of the feud between right and might, and the clash between fact and fancy find subdued tones under the soft glowing radiance permeating this haven of seclusion. A dreamy ethereal calm pervades the retreat with soothing sway. Here life is beautiful and here life's chief influence is the Majestic stream of light flooding the land of the Midnight Sun.

Despite, however, its Majestic repose the region breathes and swells with the full, poignant force of semi-darkness and its deep underlying potentialities, creating an atmosphere of anticipation. That the unreal twilight will brighten and that the soft film will be withdrawn from the sun's rays is promised by the ominous calm of the great North. The lurid darkness has the spirit and significance of the dawn; and just as the dawn unfolds to the day's bright glamour so does the Midnight Sun gradually cast off from it the mantle of dusk and take on the new vigor of brightly celestial light.

In like manner, we the seniors of a school symbolized by the heroic Northland dwell in our scholastic Land of the Midnight Sun where the light of life now has the veiled cast of the scholarly atmosphere. Here we feel little of the distant tumult going on in the bigger world beyond us where success finds a glowing crown while failure meets with glaring exposure. There the sun of life is bereft of its dark medium. There its rays are dazzling, glaring and harsh. We know that so far we have been shaded and protected, that the harshness of life has been presented to us in subdued impressions.

And yet we feel that eager anticipation, the awakening of the dormant force within us that bids us embark in the Viking ship and sail away from the soft dusk of the homeland to the land of unveiled reality and to meet the tests which brand us openly as victors and vanquished—where all sail under the sun of experience, far brighter and far more glorious than the refined Midnight Sun of learning.

We hold sacred our little Land of the Midnight Sun. It has furnished the idealistic atmosphere preparatory to our voyage into the breadth of the world. It has breathed to us of the quiet joys of life. It has engraved an impression of truth and beauty not effaceable. It has bound our associations by a common tie. We are and always shall be of the Land of the Midnight Sun; and as that sun shines in the physical darkness so do we hope to impart a gleam into the darkness of mankind's being.

—KATHERINE HALL.

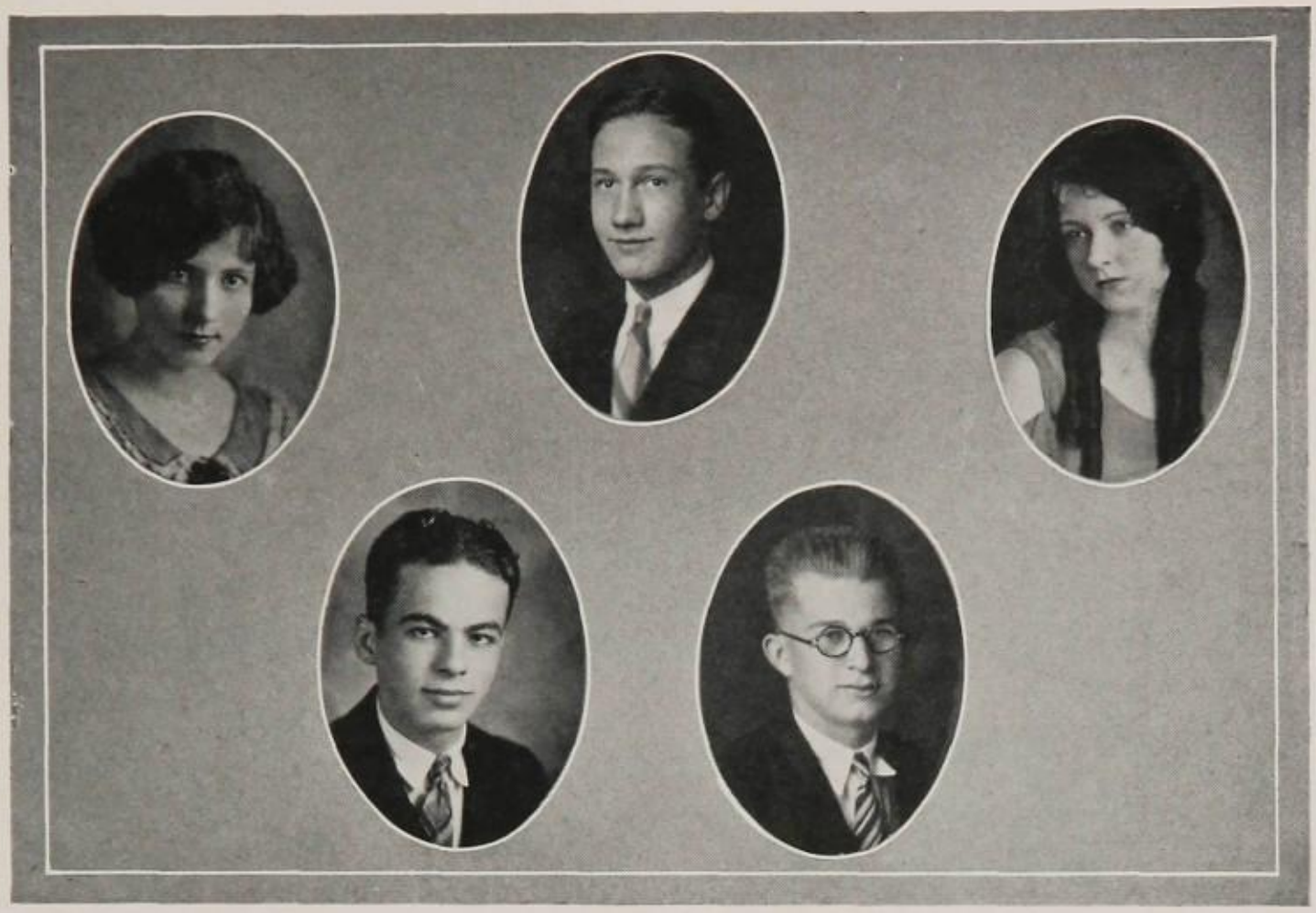

Senior '26 Committees

Social
Lucy Leigh Laney
Rollo Kidwell
Julia Gibson

Invitation
Ora Nelle
Earl Cullum
Martha Catron Whiteley
Wiley Johnson

Senior Play
Laura Mayo
Jack Webster
Hermoine Holt

Flower Committee
Fred Cathey
Annette Gillespie
Robert Kelley
Kathrine Hall

Senior Day
Leonard Gay
Dorothy Thomas
Graham Boone
Martha Nicholson

General Committee
Lucy Leigh Laney
Balfour Franklin
Hermoine Holt
Jack Webster

Banquet Committee
Elizabeth Nichols
Evelyn Snell
Lillie Del Masters
Lucille Schmid
Lela Mae Shields

Ring and Pin
Derryl Brooks
Ethel Owen
Fred Cathey

Decoration
Johnnie Lee Caston
Odessa Walters
Elizabeth Nichols
Catherine Miers
Frankie Ray
Margaret Force
Thelma Hampton

FREDERICK AVERY

Entered from El Paso High School; Vice-President of El Circulo Espanol; Norther Staff; Viking Staff; La Revista Staff.

When the day is dark and dreary and you're
feeling sad and blue,
When your heart's not beating reg'lar and your
head is aching too—"C. Avery"

WINIFRED CUTLER

Entered from Houston, Texas. Delphian Society.

Who hasn't fallen under the mystic spell of those big, brown eyes?

OSCAR FILDES

Entered from Milam School. Hi-Y; First lieutenant R. O. T. C.

A versatile and clever boy of the very best sort.

IRENE ROBERTS

Entered from Oak Cliff High School. Commercial Club; Treasurer Terpsichorean Club.

Irene is one of those few girls that are always striving to please.

RALEIGH EVANS

Entered from Forest High. Track Team '24, '25.

Real worth requires no interpreter.

RUSSELL WORDEN

Entered from Farmersville High School.

We wish we could know you longer.

WILLA MOORMAN

Entered from Gladstone High School, Gladstone, New Mexico. Vice-President of Commercial Club; Girl Scouts; Treasurer of Perigon Club '24; Vice-President of Perigon '25.

An adorable girl with a pleasing personality and a very pleasant smile.

FRED M. KLEBER, JR.

Entered from Travis School; Boys' Council; Minstrel '23; Football team '24, '25.

Fred is an all-round fellow—we are proud to call him one of our football stars.

MARTHA B. LEONARD

"PAT"

Entered from Rusk School. Girl Reserves; Girls' Council; Linz pins; Norther Staff.

One of our most distinguished red-heads.

ARTHUR C. SCOTT, JR.

Entered from Monroe City High School, Monroe, Louisiana. Band.

Who could be a truer friend, or a more perfect gentleman than Arthur?

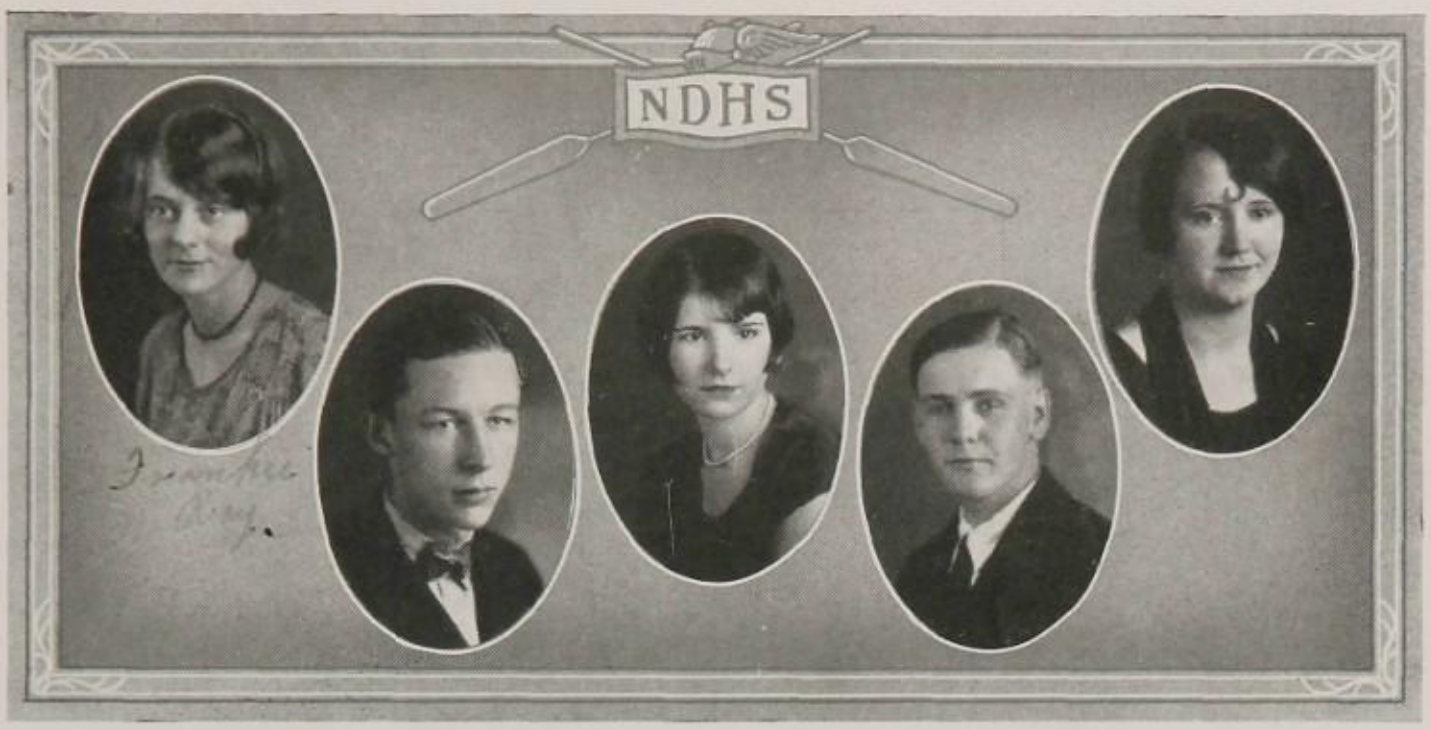

FRANKIE ELLEN RAY

Entered from Travis School. Secretary of Perigon Club '24, '26; Vice-President of Perigon Club '25.

We love Frankie Ray, and—"there's a reason."

EARLE LYNN WADSWORTH

Entered from Crockett School. Band; Philosophian Literary Society.

Earle has a personality that assures him success.

LUCILLE SCHMID

Entered from Travis School. Secretary of Perigon Club; Linz pins; Les Abielles '25.

A daughter of the gods—
Divinely tall, and most divinely fair.

RONALD W. JACKMAN
"JOHN"

Entered from Travis School.

We know his sterling worth.

LILLIE DELL MASTERS

Entered from Bryan High School. Les Abeilles; Perigon Club; Norther Staff.

Her sparkling wit hides the great depth of her heart.

THELMA HAMPTON

Entered from Travis School. Honor roll '23, '24, '25, '26.

Thelma has a pleasing personality. Everyone likes her.

HOWARD GIDEON

Entered from Highland Park High School. Hi-Y; Band; Orchestra.

A boy who has rendered real service to North Dallas with his musical ability.

ORA HELEN NELLE

Entered from Temple High School. Girl Reserves; President of Delphian Society '25; Officer of Girls' Council '25; Debating Team '25; Greenwood Declamation '25; Honor Roll '25.

Ora is one of our sweetest girls. If you knew her, you would think so, too.

SPURGEON BASINGER
"SPUD"

Entered from Fannin School.

Spurgeon is quiet and reserved, but a man of force when needed.

MYRL GUYNES

Entered from Beaumont High School. El Circulo Espanol.

The kind of girl we just can't do without.

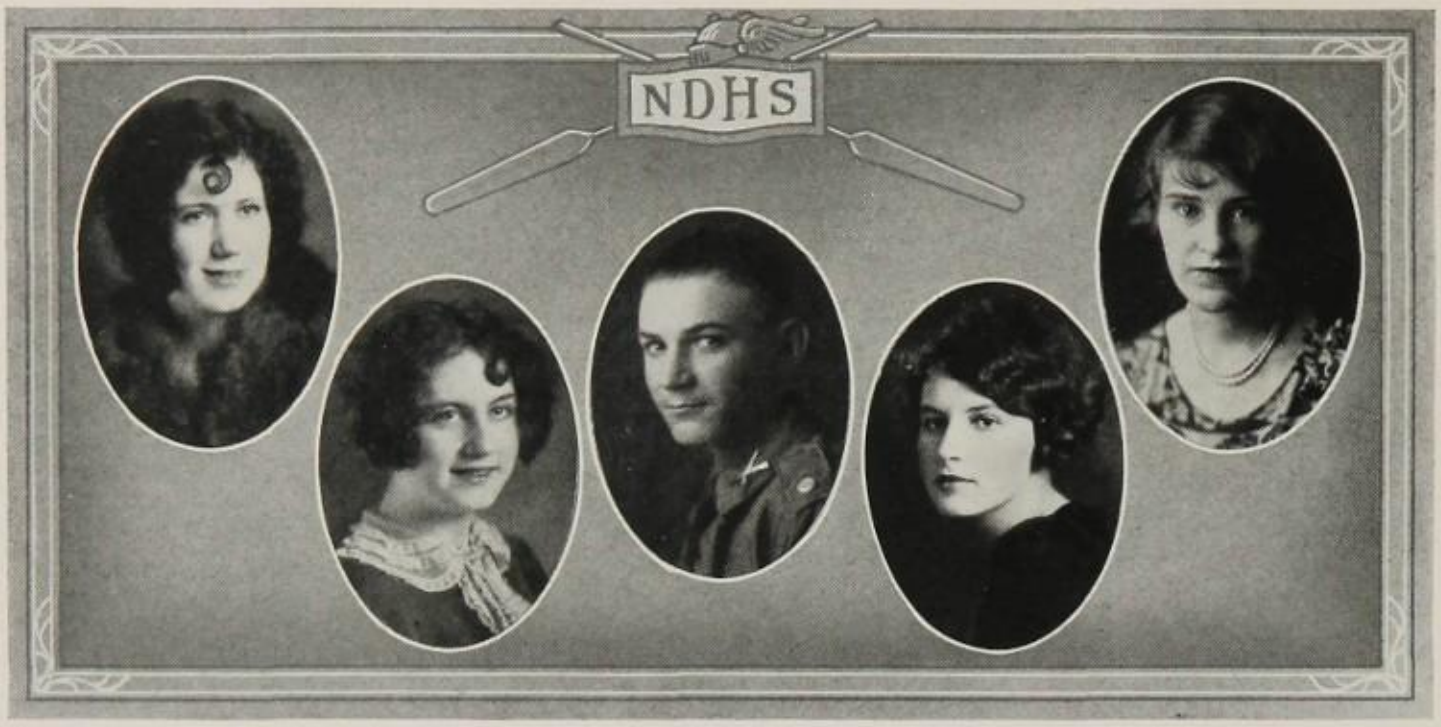

JUANITA MARIE PHILLIPS

Entered from Forest High.

Few bear unconsciously the spell of lovliness.

FRANCES CATHERINE COATES

Entered from Rusk School.

A quiet mind is richer than a crown.

RAYMOND WOOD

Entered from Rusk School. Radio Club; First Lieutenant R. O. T. C.

He thinks his own thoughts to himself. Original beyond measure.

MARY KATHERINE HUFFHINES

Entered from Richardson High School. Glee Club '24; Honor Roll '23, '24, '25; English Medal '25; Delphian Society; Chemistry Club.

Silence sweeter is than speech.

SINAH MAE CLARKSON

Entered from Texarkana, Arkansas. Perigon Club; Girl Reserves.

A true friend to all.

WILLIE BESS BURR
"WILLIE"

Entered from Vickery Place School. Secretary of Perigon Club '24; Chemistry Club.

A live wire and a good student.

HOMER LAMKIN

Entered from Oak Cliff.

A valued classmate.

HELEN PFEIFFER

Lorraine High School, Lorraine, Kansas. Commercial Club; Terpsichorean Club.

Helen is very quiet and unassuming; her simplicity and gentleness make everyone like her.

NEWTON LAMB

Entered from Rusk School. Chemistry Club; Los Sabios.

In every rank of great or small,
'Tis industry supports us all.

ELIZABETH GOSLINE

Entered from Cranston High School, Cranston, Rhode Island. Girl Reserves; President of Camp Fire Girls '25, '26.

An earnest worker, a true friend, a loyal school mate.

KATHRINE HALL

Entered from Carrolton High School. Four Linz Pins; El Circulo Espanol; Girl's Council; Reporter for Masque; Latin Club; Delphian Literary Society; Volley Ball '25; Norther Staff '26; Editor-in-Chief of Senior Publication; Editor of La Revista del Circulo Espanol.

Kathrine's stellar ability and very pleasing personality have made her one of North Dallas' most treasured assets.

GLADYS GLADDEN

Entered from Grand Saline High School. El Circulo Espanol.

Her ways are ways of pleasantness,
And all her paths are peace.

JOHN J. STUART

Entered from Vickery Place School. Perigon Club; T-Square Club.

Worth made this gentleman.

DOROTHY RECHENBURG

Entered from Rusk School. El Circulo Espanol; Perigon Club; Commercial Club.

Dorothy holds our admiration because of her ability and sweet sincerity.

ELEANOR HOVIS

Entered from Carrington High School, Pittsburg, Pennsylvania. Les Abeilles; Girl Reserves.

Eleanor is popular because she has a pleasing personality, an ever present smile, and a cheerful word for everyone.

HELEN PREWETT SHROPULOS

Entered from Milam School. Perigon Club; Commercial Club.

Nothing is impossible to a willing heart.

MAXMILLAN EUGENE STRAUS

Entered from Bryan Street High School. Philosophian; Literary Society; Hi-Y; Commercial Club; Sergeant R. O. T. C.

If there were a few more people like Max, life would be really worth living.

SAMUEL HAMRA

Entered from Forest High School. Hi-Y '25 '26; Track '24 '25 '26; Philosophian Literary Society '24.

Such popularity must be deserved.

CLARENCE ELLIOT KENNEMER

Entered from Milam School. Tennis '26; Golf Club; Philosophian; El Circulo Espanol; Viking Staff '25.

Elliot is sincere in all he does, a friend well worth having.

MURIEL ELIZABETH STRICKLAND

Entered from Corsicana High School. President Girl Reserves '26; Secretary Terpsichorean '26; Norther Staff '25 '26.

The world's greatest modern poet.

MEREDITH CRAFT
"MUD"

Entered from Fannin School. Secretary and Treasurer of Junior Hi-Y '23; Hi-Y '25, '26; Captain R. O. T. C. Crack Companies '23, '25; Camp Dallas '24; Norther Staff; Los Sabios '25; Perigon '25.

His picture we find in many a coquette's heart.

LAURA A. MAYO

Entered from St. Mary's College. Honor Roll '25.

Individuality is the key-note to Laura's personality.

EUGENE REEDER

Entered from Travis School. Secretary of Chemistry Club; Hi-Y; Captain R. O. T. C.

Gene paddles his own canoe; as a result he's never at sea.

MARGARET WRIGHT
"PEG"

Entered from Fannin School. Palette and Pen Club.

What a sweet delight her winning personality affords!

JOHN H. GAGE

Entered from Lipscomb School. Hi-Y; Chemistry Club; Thrift Director; Viking Staff; Journalism Staff; Philosophian Literary Society.

One of nature's noblemen.

BONNIE JEAN TROUTT

Entered from Vickery Place School. Commercial Club; Palette and Pen Club.

Her face radiates with the goodness and loveliness of her nature.

ELOISE STAGNER

Entered from Milam School. Junior Dramatic Club; Music Club; Spelling Contest '23.

We fell sure that with her friendly manner and ability for hard work Eloise will find her place in the world.

JAMES A. PATTERSON

Entered from Bryan High. Minstrel '25 '26; Captain R. O. T. C.; Camp Dallas, '24 '25 '26; Efficiency Medal '24; Viking Staff '26.

Truly a military man, and how handsome he looks in his uniform!

ELIZABETH GERARD
"ELIZA"

Entered from Milam School. Girl Reserves; Linz Pins.

Of her sweet voice in echoing hearts
A sound must long remain.

ROBERT CLARKE NETTLES

Entered from Fannin School. Perigon Club.

He is of sterling worth.

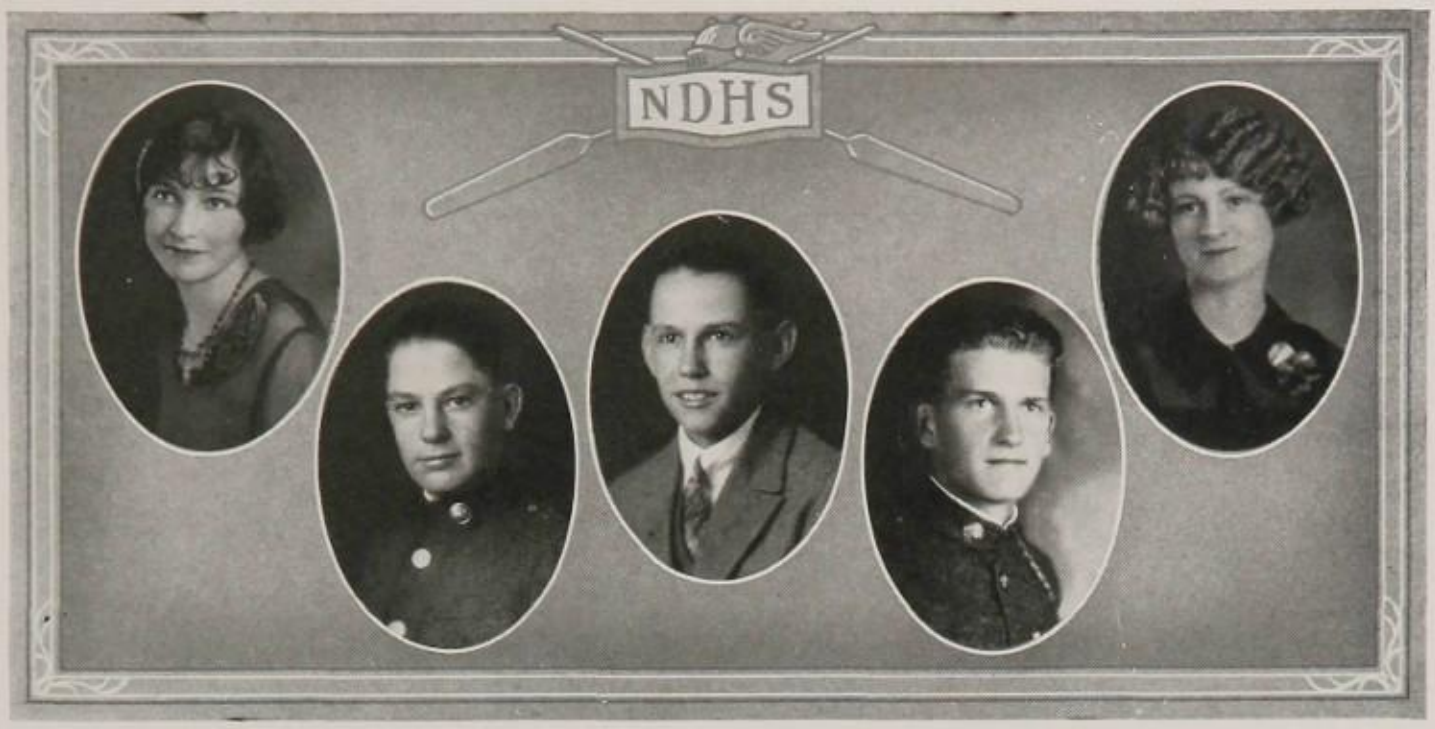

JOHNNIE LEE CASTON

Entered from Travis School. Palette and Pen Club '24, '25, '26; Delphian Society '25, '26; Latin Club '26; Linz Pin; Viking Staff '26.

A heart and a soul such as we all wish for.

NOEL AKERS

Entered from Sherman Junior High School, Sherman, Texas. Golf Club.

Noel's personality, friendliness, and willing efforts vary inversely as his size.

FRED MARTIN, JR.

Entered from Milam School. Sergeant R. O. T. C.

An abridgement of all that is pleasant in man.

BRIM CROW

Entered from Fannin School. Chemistry Club; Minstrel '26; El Circulo Espanol; Second Lieutenant R. O. T. C.

A firm believer in the efficacy of business administration. A real thinker.

ODESSA WALTERS

Entered from Travis School. Delphian Society; Latin Club; Terpsichorean Club.

Odessa is very fair,
Always at ease and free from care.

FRANK McKEE

Entered from Milam School.

May every man mind his own business.

MARGARET TOLER

Entered from Jacksonville, Texas. Los Sabios '23, '24; Delphian Society; Representative in Spelling Contest '23, '26; El Circulo Espanol; Chemistry Club; Norther Staff; Linz Pins.

Kindness, intelligence and serenity are only a small part of Margaret's virtues.

BEN B. HIGH

Entered from Forest. Football substitute '25; Football Second Team '24; Second Team Basketball '24.

Sigh no more, ladies, sigh no more;
Men were deceivers ever.

RUTH BARRON

Entered from St. Mary's College. Perigon Club; Orchestra; What Next.

The possessor of lovely ways.

NELIA GERARDY

Entered from Oak Cliff High School. Commercial Club.

Sweet promptings unto kindest deeds were in her very looks.

MARGARET KING

Entered from Bridgeport High School, Bridgeport, Texas. El Circulo Espanol.

A bundle of virtues, few faults to confess,
Her lovliest nature is unselfishness.

FRED BROWN

Entered from Vickery Place School. Chemistry Club; Sergeant R. O. T. C.; Radio Club; Band; Camp Dallas '24, '25.

"Good lookin' " is one of those raven haired gentlemen that you just can't help liking.

CLAUDINE L. FANNING

Entered from Rusk School; Commercial Club; Masque, El Circulo Espanol; Los Sabios; Spanish Declamation; Viking Staff; Senior Publication Staff; Four Linz Pins; Home Lighting Contest.

To gild the lily or to paint pure gold
Is foolish and ridiculous in the extreme.

FRED CATHY

Entered from Fannin School. Perigon Club '24; Chemistry Club; Linz Pin '25; Camp Dallas '25; Home Lighting Contest '25.

Noble and high-minded, he is a seeker after knowledge.

JUANITA CHAPMAN

Entered from Travis School. Vice-President of Perigon Club; Les Abeilles.

A brilliant mind and a helping hand are the things we will long remember about Nita.

HELEN MARGARET BRIDEWELL

Entered from Travis School. Spanish Club.

Slow and easy, and a steadfast friend.

JOHN CHANDLER

Entered from Houston School. Baseball '25 '26; Sergeant R. O. T. C.

John is big in body and bigger in heart.

JAMES JONES
"CASEY"

Entered from Houston School. Minstrel '26.

The cases of Casey are colossal.

INEZ HALL

Entered from Fannin School. Girl Reserves.

The mildest manners and the gentlest heart.

MARGARET BRAY

Entered from Van Alstyne High School.

Known by few, but well worth knowing.

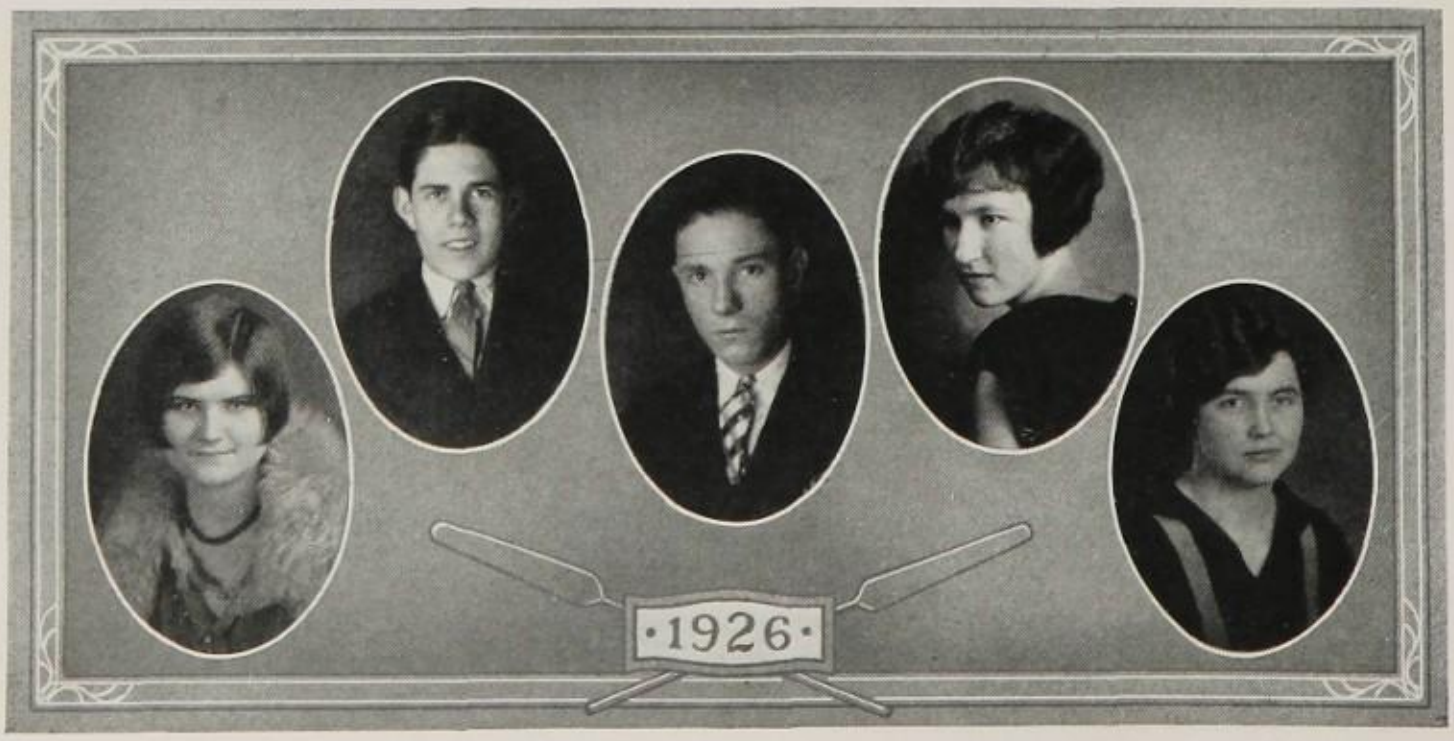

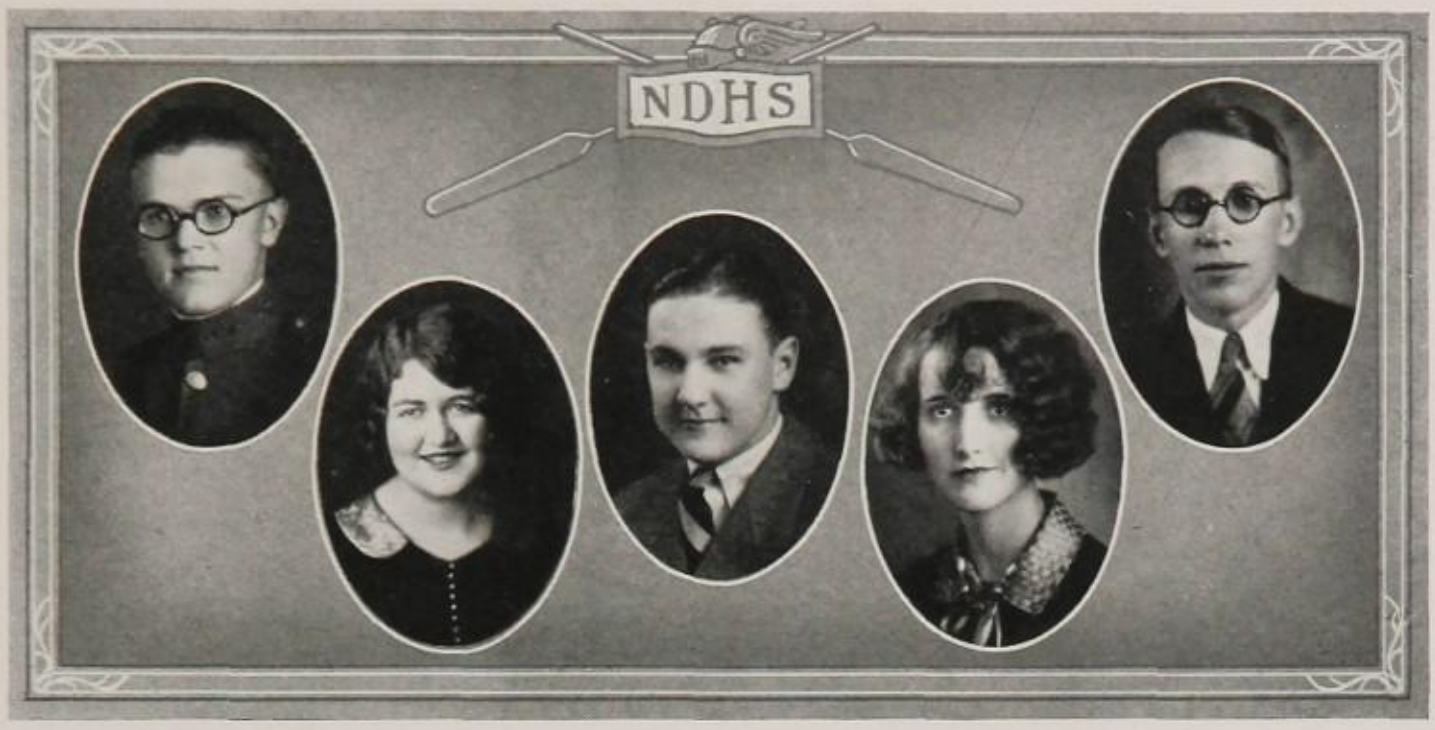

CHARLES PADGITT

Entered from Houston School. Treasurer Perigon Club; Philosophian Literary Society; Hi-Y; Major R. O. T. C.; Viking Staff; Camp Dallas '23, '24,' 25; Crack Companies '24, '25; Latin Club '25; Commander of Cavalry Troop C.

Our modern Napoleon.

MARIE DEDMAN

Entered from Rusk School. Palette and Pen Club.

Always smiling; always sweet.

MAC GREGORY

Entered from Austin High School, Austin, Texas

Mac is a musician, an athlete, and a gentleman.

ADA BERNIECE SIMMONS

Entered from Highland Park High School.

Berniece has not been with us long, but in that short time she has made many friends.

EARL CULLUM

Entered from Amarillo High School, Amarillo, Texas. President of Radio Club '25; Chemistry Club; Senior Publication Staff.

Earl does easily whatever is difficult for others.

MARIAN ARTHUR
"MARY ANN"

Entered from St. Louis, Missouri. What Next; Black Friar.

A truly charming girl.

FAITH CARTER

Entered from Neosho, Missouri.

Faithful, kind and lovable.

LEONARD GAY

Entered from Travis School. Orchestra; Music Club; Norther Staff; Senior Sparkler Staff; Chemistry Club.

Music hath charms; Leonard hath both.

EVELYN SNELL

Entered from San Jacinto School. El Circulo Espanol.

Evelyn is one of the favored few—an artist of rare ability.

JOHN J. STUART

Entered from Vickery Place School. T-Square; Perigon; Minstrel.

John's business-like manner and pleasing personality assure his success.

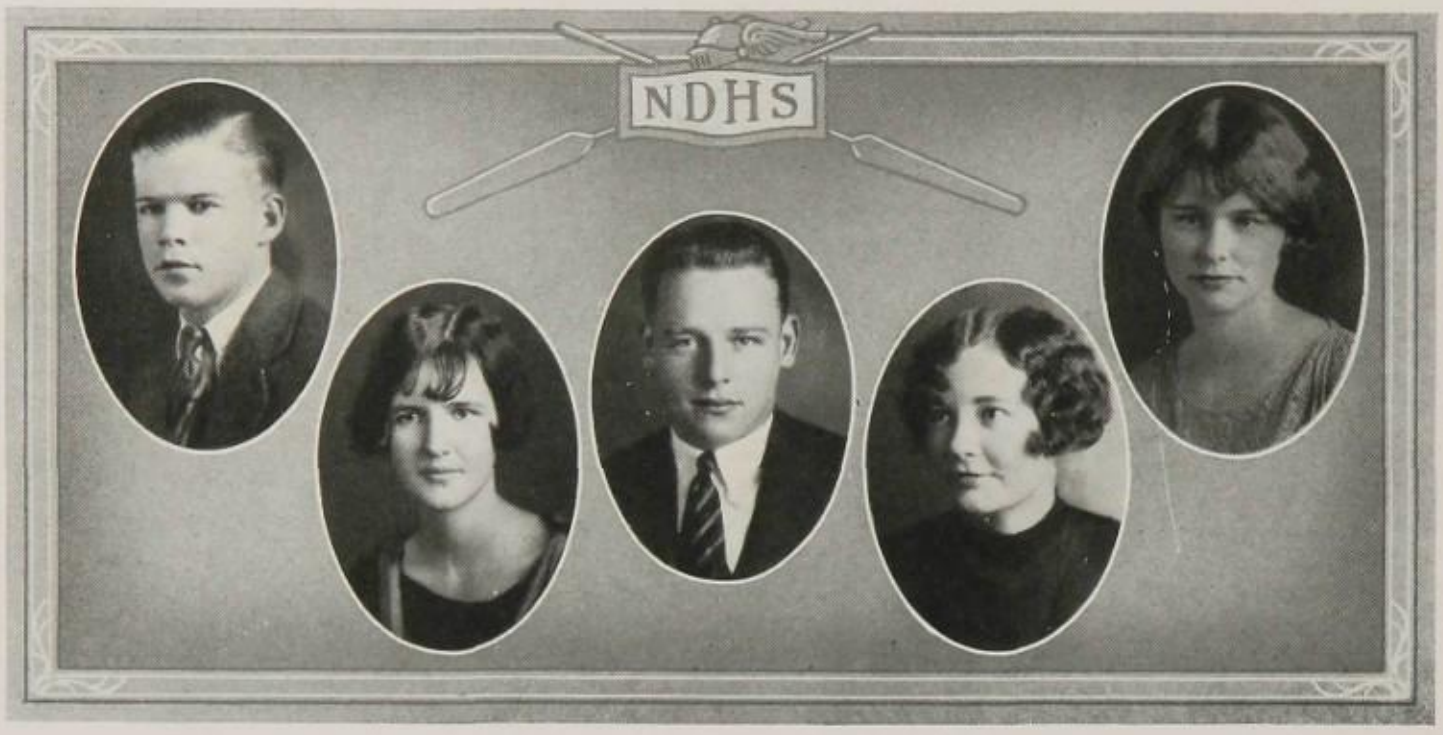

JAMES EDWIN McCARROLL
"EDDIE"

Entered from Jacksonville, Texas.

'Most all good things come in little packages.

BRAXTON M. GUILLBEAU
"PEGGY"

Entered from Travis School.

We hope that in later years she will have as many friends as she has now.

CHARLIE ARTHUR HANOVER
"PEGGY"

Entered from Y. M. C. A. Day High School. President of Chemistry Club '25.

Frivolous on the outside, but a heart of gold within.

MARGARET DE SHA HAYNES

Entered from Sam Houston School. Perigon Club.

Margaret is the sort of girl that appeals to everyone.

MYRTLE FLETCHER

Entered from Sam Houston School. Girl Reserves; President of Commercial Club '25.

A strong link in a chain of friendship.

MARY EVANGELINE WITHERS

Entered from Shreveport, Louisiana. Commercial Club.

A true friend to all she knows, and she knows 'most everyone.

HAZEL BELLE HOLT

Entered from Milam School. Girl Reserves; Perigon Club; Commercial Club.

Jolly and friendly; a girl that everyone likes.

HASKELL PARHAM

Entered from Rusk School. Golf '25, '26; T-Square Club.

Haskell's popularity is the outcome of his pleasing personality and obliging manner.

EVELYN MASON

Entered from Sam Houston School. Perigon Club '23, '24, '25.

A lovely lady, garmented in light.

FRANCES DAWSON

Entered from Columbus, Ohio. Delphian Literary Society; Vice-President of Girl Reserves; Girls' Chorus.

'Tis good will that makes intelligence.

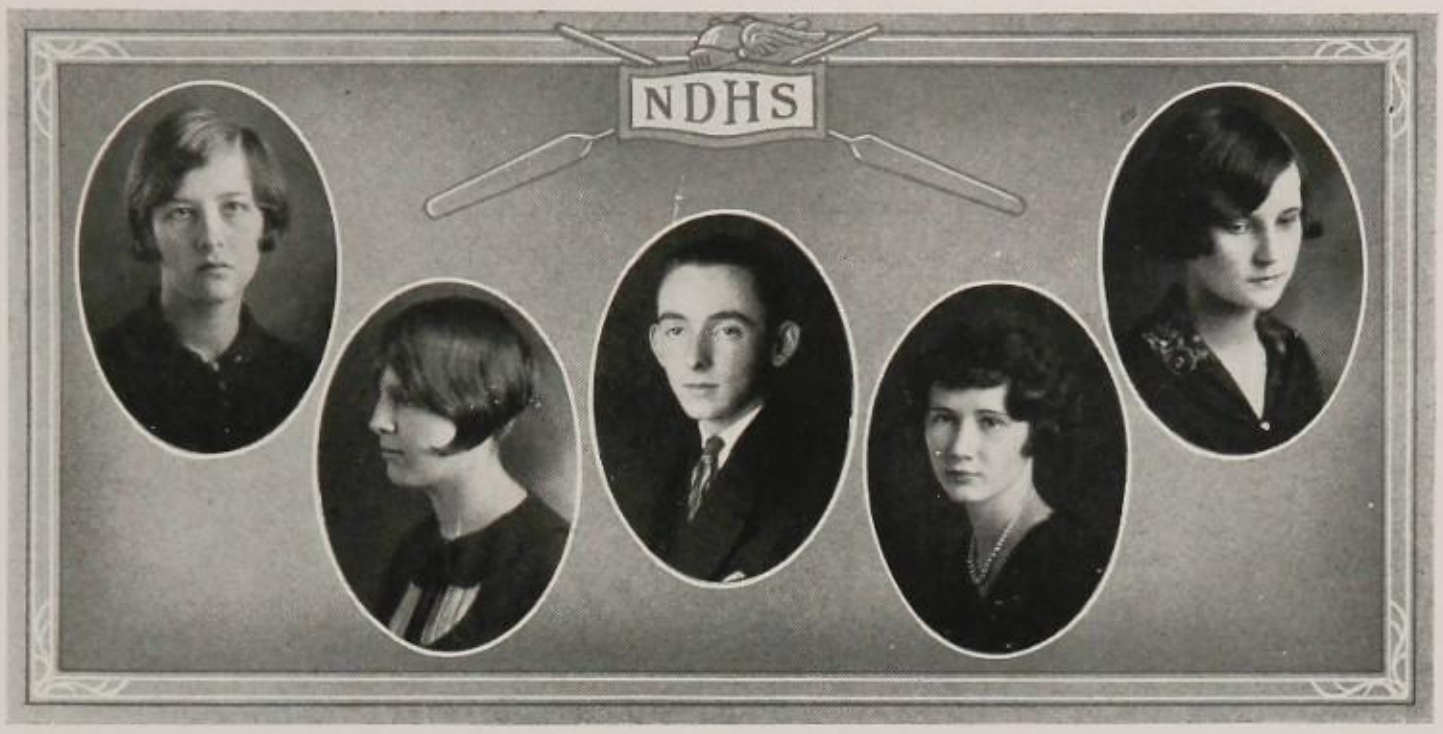

EVALYN BABB

Entered from Travis School. Les Abeilles; Le Circle d' Anatole France.

True to her every task.

BERTHA MAE LANDERS

Entered from Marshall, Texas. Treasurer of Palette and Pen Club '24; Secretary of Palette and Pen Club '25; Art Editor of The Viking '26.

One can easily tell that she is witty and wise
From the look she gives from her beautiful eyes.

BUCKNER ABERNATHY McKINNEY
"BUCK"

Entered from Fannin School. Radio Club.

A boy one may be glad to call a friend.

WILLIE DEE WITTE

Entered from Rusk School. Reporter for Commercial Club '25; Linz Pin '24.

How pleasant is her company.

GLADYS LOUISE BOWMAN

Entered from Fannin School. Parliamentarian of Delphian Society; El Circulo Espanol.

Clever, merry and well liked by all—that's Gladys.

MAYME SUE ROBINSON
"BABY SUE"

Entered from Brown School. Linz Pin '23; President of Los Sabios '25.

Graciously graceful, and gracefully gracious.

MARIE CHALKE

Entered from Fannin School. Perigon; Delphian; Girl Reserves; Masque.

Marie is a charming girl, admired for her poise and grace.

CHRIS REIFLER

Entered from Travis School. Commercial Club '24.

If he pleased, he pleased by manly ways.

NANNIE MAE PARTEN

Entered from Fannin School. Girl Reserves; Delphian Society; Perigon Club.

To thee only is granted
A heart ever new,
To always be open
To always be true.

THEODORE C. KISSEL

Entered from Travis School.

Though his thoughts are unspoken,
He is capable of things unknown.

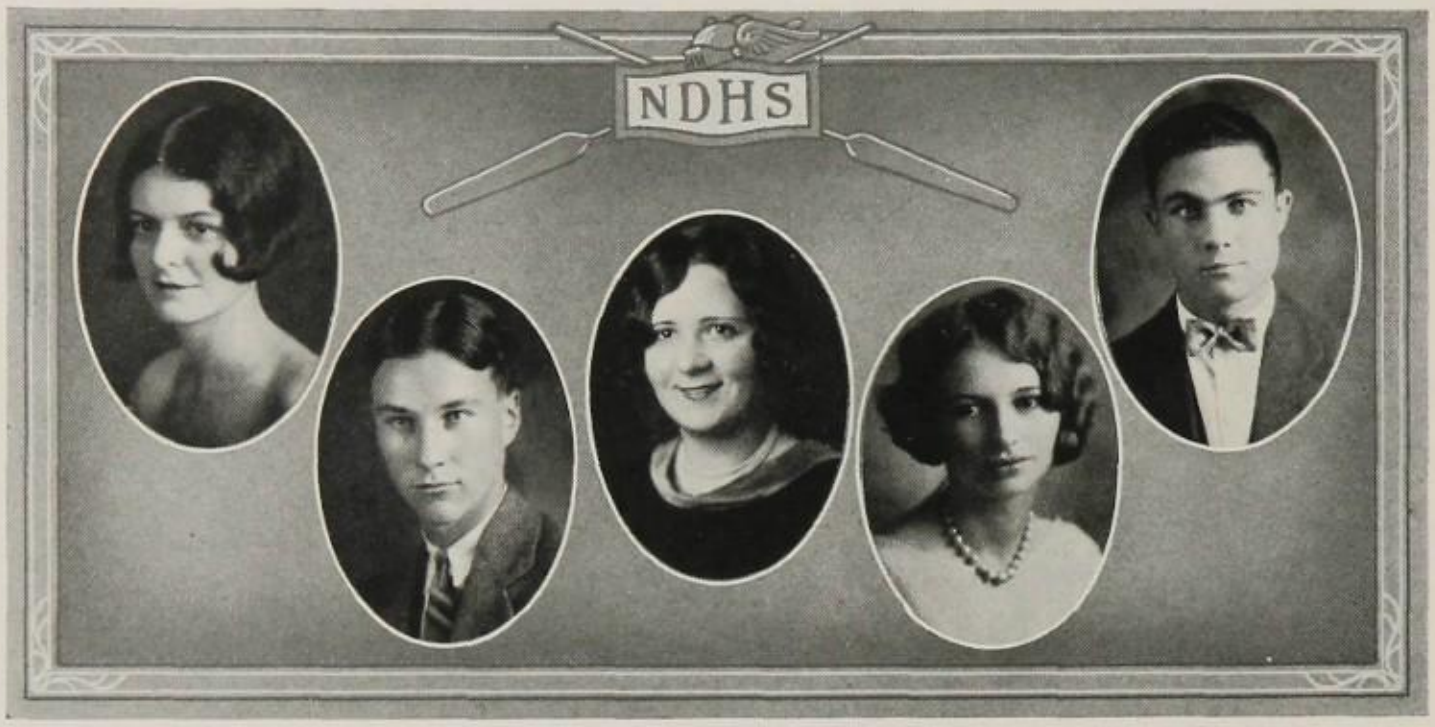

ALOHA RAMEY

Entered from Forest High School. Girl Reserves; El Circulo Espanol; Volley Ball '25; Norther Staff.

Aloha is an all-round athlete, besides being a good sport and a true friend.

WILLIAM EDWIN CAMPBELL

Entered from Fannin School. Chemistry Club; Radio Club.

Jolly, good looking, and sincere.

MARGARET BARRON
"PEGGY"

Entered from Hockaday. Perigon Club; Palette and Pen Club; What Next Club.

Peggy's jolly, good natured manner has made her indispensible to her friends.

EDITH McEACHIN

Entered from Rusk School. Perigon Club; Los Sabios; El Circulo Espanol.

She keeps her thoughts to herself and goes serenely on her way.

WILLARD MORRISON

Entered from Forest High. Football '23, '24 (Forest), '25 (North Dallas); Track '22, '23 (Forest).

Another worthy citizen of our school.

SARAH CAROLINE LAWTHER
"BUZZ"

Entered from Fannin School. Girl Reserves; Viking Staff.

Judging from Caroline the saying that beauty is skin deep must be a skin deep saying.

JAMES SQUIRES

Entered from Fannin School. Four Linz Pins; Hi-Y; Norther Staff.

It would be hard to estimate how valuable Jimmy has been to our class.

JANE LAWTHER

Entered from Fannin School. Norther Staff '25, '26; Girl Reserves.

She is well liked by everyone;
Pretty, smart, and full of fun.

MARIE WALKER

Entered from Highland Park High School. Delphian; El Circulo Espanol; Declamation '25.

If we mix talent and personality, we have a sorta-kinda Marie.

IRENE BERT

Entered from Fannin School. Commercial Club.

Irene is one of our best students; she has been an inspiration to many.

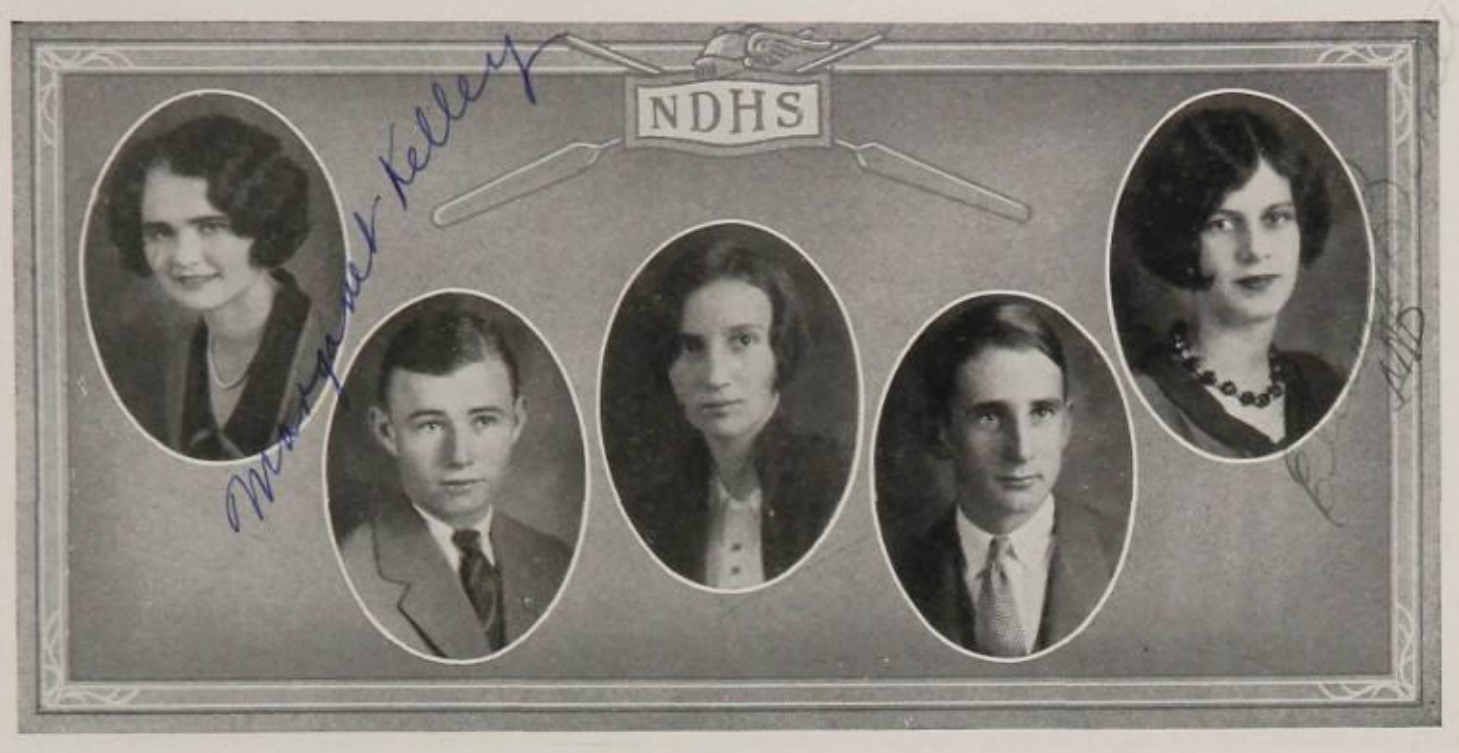

MARGARET KELLY

Entered from Fannin School. El Circulo Espanol '25.

With a smile that is sweet and cheerful,
With a heart that is true and sincere.

LONNIE COCKRELL

Entered from Eustace, Texas.

Lonnie's perseverance will be his "open sesame" to success.

MARTHA LOUISE REES

Entered from Fannin School.

Friendly, obliging, and well liked—that's Martha.

JOHN H. HUFFINGTON

Entered from Highland Park High.

Of his very many virtues here are three: cheerfulness, competency, knowledge.

MARY ELEANOR BENNET

Entered from Sherman Junior High.

A sweet expression is the highest type of feminine lovliness.

ELMER LEE KLINE

Entered from Kansas City, Mo. Sergeant R. O. T. C.

Quiet, industrious, and unassuming.

MIRIAM GLADYS GRIFFITH

Entered from Fannin School. Girl Reserves; Delphian Literary Society.

The sweetest character one could read about.

HELEN MAXINE BRYANT

Entered from Fannin School. Girl Reserves; Delphian Literary Society; Volley Ball '24, '25; Sunshine Club; Reporter of El Circulo Espanol; Four Linz Pins; Everett's Medal; Journalism Staff; Norther Staff '25; Viking Staff '26.

Helen's brilliant mind, willingness to help others, and charming personality have won for her a host of friends.

FRANCES MARIE SIEBERT

Entered from Milam School.

An exact type of true womanhood.

RALPH SMITH

Entered from Main Avenue High School, San Antonio, Texas. Radio Club.

Ralph has a personality that makes everyone like him.

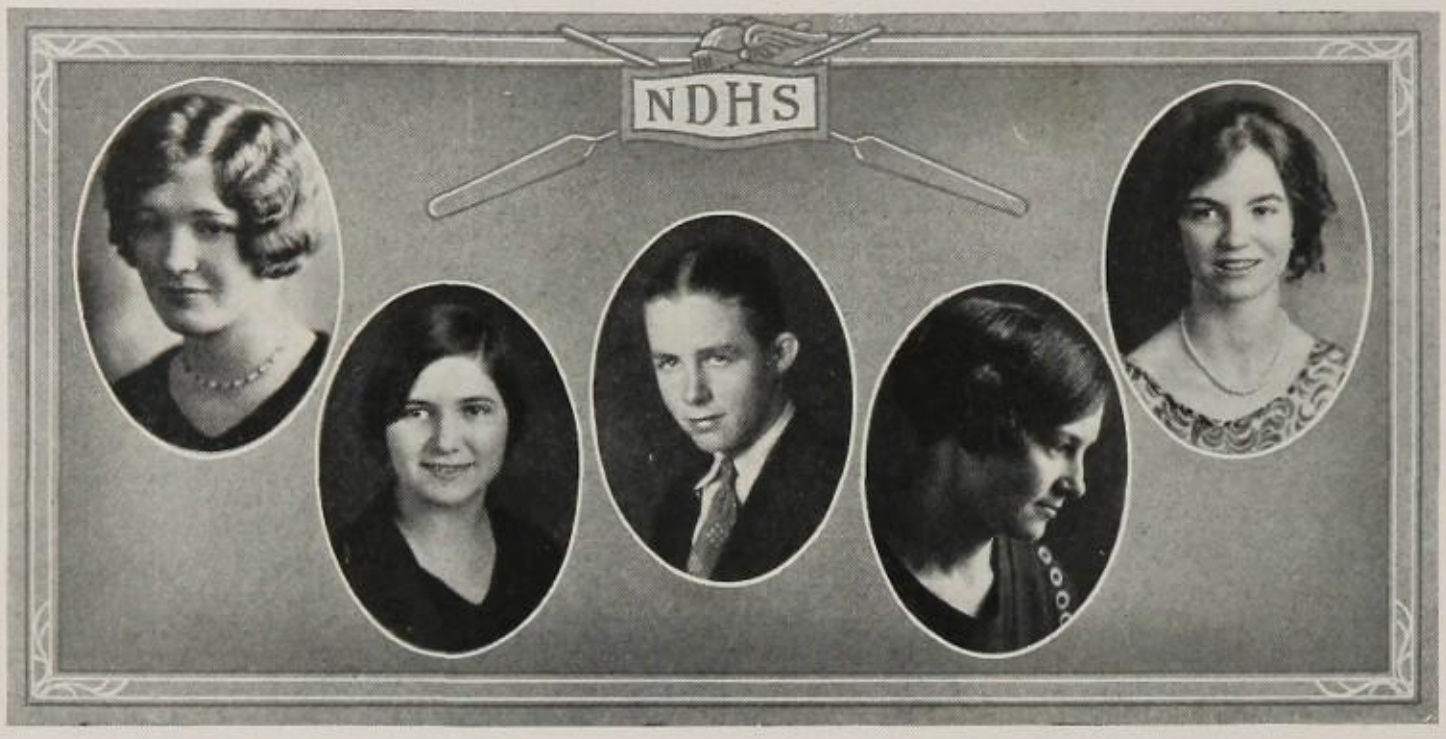

MARTHA CATRON WHITELEY

Entered from Houston School. Les Abeilles; Vice-President Delphian '25; Reporter Delphian '24; Vice-President Masque '26; Chemistry Club.

Martha Catron is the kind of girl you like without knowing just why.

ALICE TUCKER

Entered from Denton, Texas. Girl Reserves; The Masque.

Alice has very few acquaintances because they always change to friends.

FRANK O'BANNON

Entered from Travis School. Hi-Y; Tennis Team '24 '25.

Frank is a little fellow, full of wit, congeniality, fun, and good sense.

EARLENE SMITH

Entered from Rusk School. Secretary-Treasurer of Commercial Club '25.

Silence is golden when accompanied by Earlene's smile.

ISABEL ALICE HAYDEN

Entered from Fannin School. Girls' Council; Annual Staff.

Isabel is a born leader—and a most wide-awake one.

EVELYN JANICE PADGETT

Entered from Milam School. Commercial Club '25; Perigon Club.

Not all red heads have tempers. Evelyn is as sweet a girl as you can find.

FRANCES LOUISE HENGY
"PRUE"

Entered from Travis School. Linz Pins; Les Abeilles.

Frances hasn't much to say, but when she does speak she makes us glad we hear her.

ALFRED PRESCOTT

Entered from Houston School. Philosophian Literary Society; Chemistry Club; Perigon Club; Captain R. O. T. C.

Some people don't have to talk much to let others know that they mean a great deal.

ZOLLIE ETOILE McFADIN

Entered from Waco High. Delphian Club; Masque Club.

The stars are so far, far away.

LOTUS C. TEAGARDEN

Entered from Bryan High School. Delphian Literary Society; El Circulo Espanol.

Friendly and ever-ready for a good time.

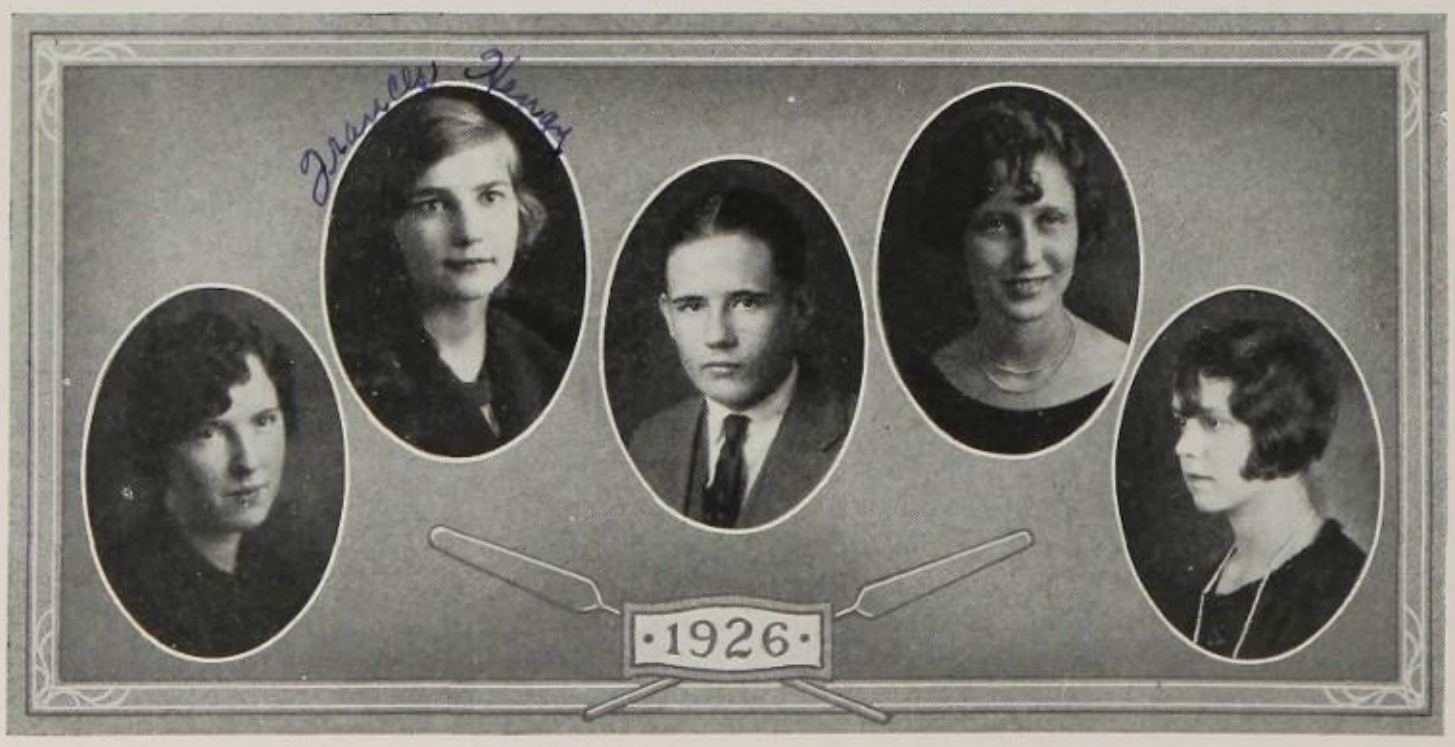

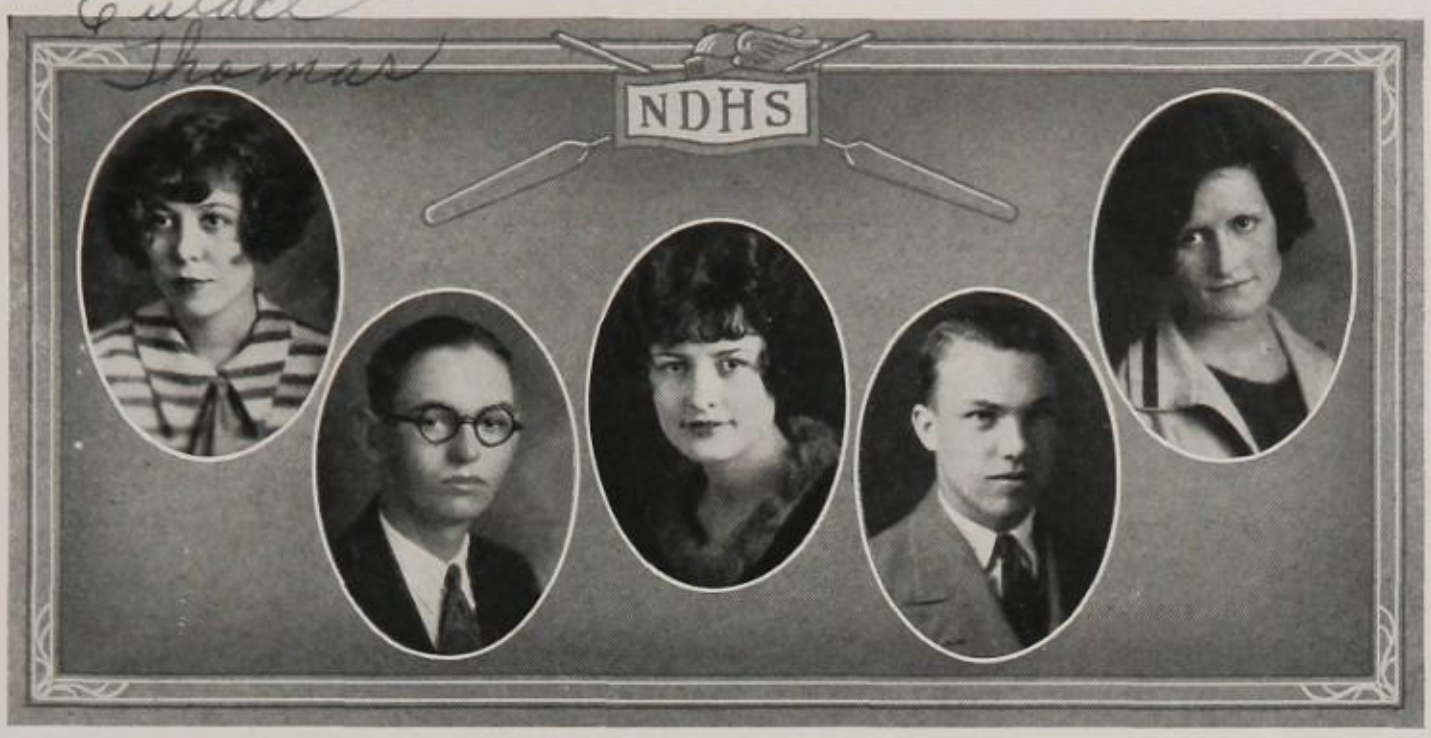

EULACE LANE THOMAS

Entered from Travis School. Perigon Club.

Eulace has a quiet, solid air of ability and leadership which makes us feel she can and will arise to any occasion whatsoever.

FRANK JAMES

Entered from Travis School.

Thy modesty is a candle to thy merit.

LUCILLE LOIS GAY

Entered from Travis School. Girls' Council '26; Linz Pins.

A perfect woman, nobly planned.

WALTER DOSTERCHILL
"DOC"

Entered from Fannin School. T-Square Club '23.

Now a boy of worth and character; a future man of power and influence.

MAURINE YOUNG

Entered from Travis School. El Circulo Espanol.

Maurine seems to like everyone, and we know that everyone likes Maurine.

LOUIE PAYNE CURRIE

Entered from Fannin School. Terpsichorean Club.

Song is mightier than the sword.

ATOLA MALLARD
"TONY"

Entered from Travis School. Girls' Council.

Full well beloved was she.

HAROLD DENTON
"LEFTY"

Entered from Sam Houston School. Second Team Football '24; Second Team Baseball '23, '24; Track '23.

A quiet disposition, earnest and kind.

BESSIE PEARL WOOD

Entered from Travis School. Commercial Club; Terpsichorean Club; Editor of Commercial Club Courier '25.

Bessie Pearl is unassuming and doesn't say much, but her heart is filled with goodness.

MARY GRACE LITTLE

Entered from Crockett School. Delphian Society; President of Terpsichorean Club.

Love, sweetness, and goodness in her person shine so clear.

JOE MAC JONES
"MAC"

Entered from Sam Houston School. Students' Council; Cheer Leader.

Joe Mac is jolly and full of fun;
When selling tickets he's a friend to everyone.

EDMONIA CRAMPTON

Entered from Oak Cliff High. Volley Ball; Girl Reserves; Los Sabios; Commercial Club.

Generous and kind in her every act.

ANNETTE GILLESPIE

Entered from Grand Prairie High School. Girl Reserves; The Masque.

Clever, friendly, and well liked by everyone.

MARY LILLIAN MEADOWS

Entered from Beaumont High School.

She is up and doing with a heart for any fate.

ROBERT HIEATT

Entered from Sam Houston School. Camp Dallas '23; Minstrel '26.

He never worries over text books.

ETHEL OWEN

Entered from Milam School. Masque; Girl Reserves; Delphian Literary Society; Norther Staff.

Good looks and good sense perfectly blended.

MANLEY GORDON

Entered from Lipscomb School. Hi-Y; Chemistry Club; Norther Staff.

Oh, what a happy world were ours, were it not for work.

LUCY LEIGH LANEY

Entered from Travis School. S. P. Q. R.; Delphian Society; Orchestra; Glee Club; Annual Staff; Secretary of Senior Class; Masque Club; Linz Pin.

Friendly, lovable, sweet, and dependable.

GRAHAM BOONE, JR.

Entered from Fort Worth High. Chemistry Club; Boys' Council; Hi-Y; Cheer Leader; Annual Staff; Business Manager of Senior Publication.

His pleasing personality has endeared him to the hearts of all who know him.

ELIZABETH NICHOLS

Entered from Fannin School. "Quest of the Gypsy" cast '25.

No matter how cloudy the day, Elizabeth can always cheer us with the sunshine of her hair.

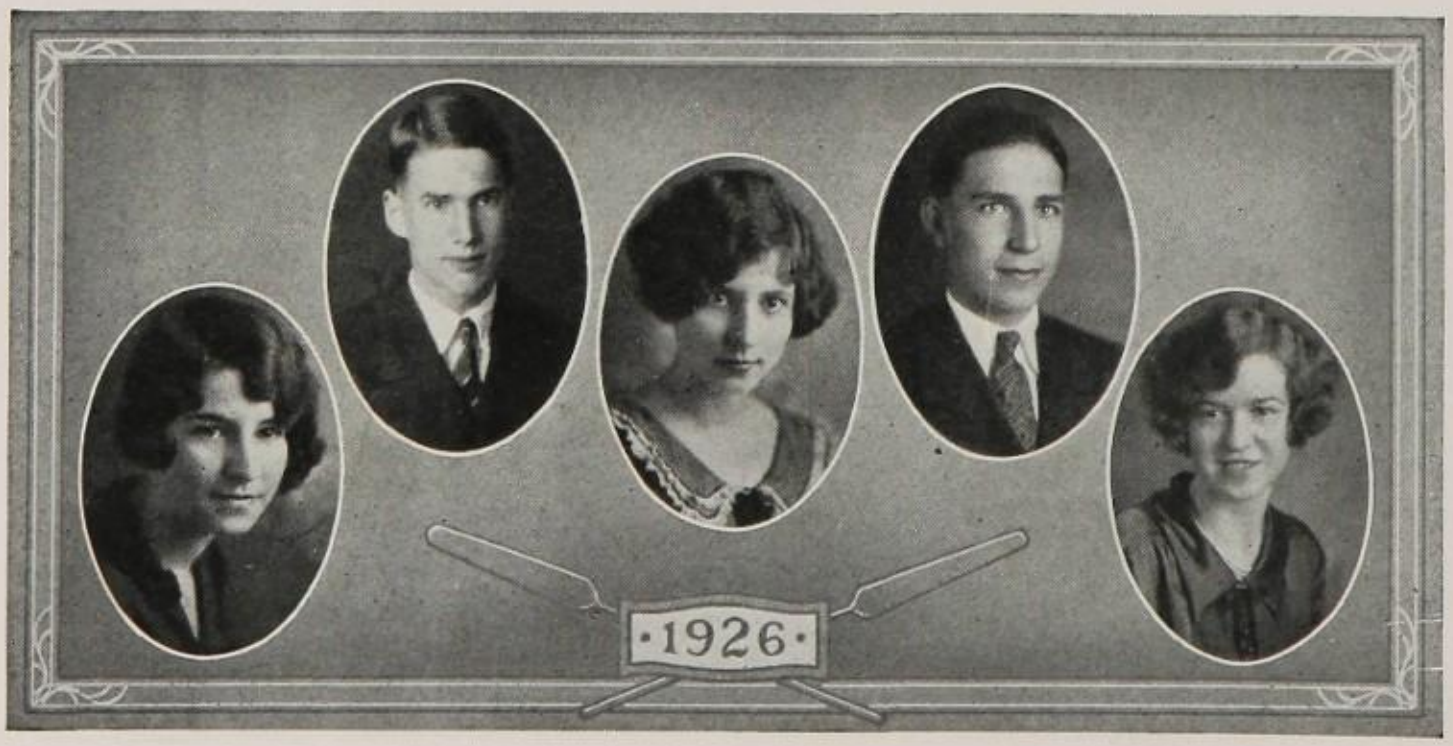

MARIAN McCOOK

Entered from Sam Houston School. Delphian Society; The Masque; Chemistry Club; French Club.

Marian can even get angry gracefully.

DERRYL BROOKS

Entered from Fannin School. Band '23, '24, '25, '26; Norther Staff; Hi-Y; Chemistry Club; Senior Publication.

A hard worker, a conscientious student, and a good all-round fellow.

MARTHA VIRGINIA NICHOLSON

Entered from Sam Houston School. President of Latin Club; Latin Tournament '25; The Masque; Delphian Society; Norther Staff; Honor Roll.

Knowledge is folly, unless grace guides it.

GERALDINE SHARP

Entered from Sam Houston School. Vice-President of Delphian Society; The Masque.

Her voice was ever gentle, soft, and low,
An excellent thing in woman.

HERMOINE H. HOLT

Entered from Milam School. Secretary of Delphian Society; Linz Pins; President of The Masque; Latin Club; Annual Staff; President of Sunshine Club.

With eyes so blue, and heart so true,
That none with her compare.

ORAND WALTON

Entered from Oak Cliff High.

My only books
Were woman's looks,
And follies all they taught me.

BOBBIE LEE HUNTER

Entered from Hockaday School. Les Abeilles.

Bobby is one of the reasons why North Dallas is "peppy."

GAYDEN THOMPSON

Entered from Lipscomb School. Vice-President of Freshman Class '22; Norther Staff '25, '26; Honor Roll '22; Track Team '25.

His actions speak so loud that we can't hear what he says.

MAYE STEED

Entered from Travis School. El Circulo Espanol.

She loves her fellow creatures and does all the good she can.

LOTTIE LOUISE RUSSELL

Entered from Houston School. Girls' Chorus '25, '26.

A clever girl, well liked and friendly.

HERBERT BONNEY

Entered from Travis School.

And thou wert the truest friend.

GENEVA GARRETSON

Entered from Highland Park High School. What Next; "Piper's Play" cast; Vice-President Delta Alpha Delta.

One of those rare combinations—beauty, personality, pep, and brains.

WILLIAM BALFOUR FRANKLIN

Entered from New Orleans. Chemistry Club; Philosophian Literary Society; Hi-Y; Perigon Club; Los Sabios; Girl Reserves; Tennis; Vice-President of Senior Class; Business Manager of Viking.

A good looker and a good thinker.

CATHERINE WOOD MIERS

Entered from Fannin School. What Next Club; Black Friar; Viking Staff.

She smiles and the world smiles with her.

WILLIAM BUTLER LEE, JR.

Entered from Travis School. President of Philosophian Literary Society '25; Hi-Y; Linz Pins; Latin Tournament '24; City Championship Debate '25; Editor-in-Chief of Viking '26.

"He hath done what he could," he says.

MARY C. LEO

Entered from Rusk School. Commercial Club '25.

If eyes were made for seeing,
Mary's her own excuse for being.

JACK WEBSTER

Entered from St. John's Military Academy, New York. Secretary-Treasurer Hi-Y; Boys' Council; Christmas Assembly; Norther Staff; Senior Publication Staff.

Jack is one of our finest boys, always too busy to tell how hard he is working.

IRENE LOIS FLAKE

Entered from Travis School. Latin Club; Girls' Chorus.

This combination of cleverness, jollity, and red hair makes a very attractive girl.

ROBERT KELLEY

Entered from Fannin School. Hi-Y; Norther Staff; Viking Staff; Senior Publication; Journalism Staff; Two Linz Pins; Christmas Assembly.

Everyone knows Robert; he wants fair play, has sound judgment and refreshing originality of thought and expression.

LOUISE BLUMBERG

Entered from Fannin School. Linz Pins; Girl Reserves; Thrift Captain.

Some are brilliant, some are sweet, some are beautiful; Louise is a happy combination of all three.

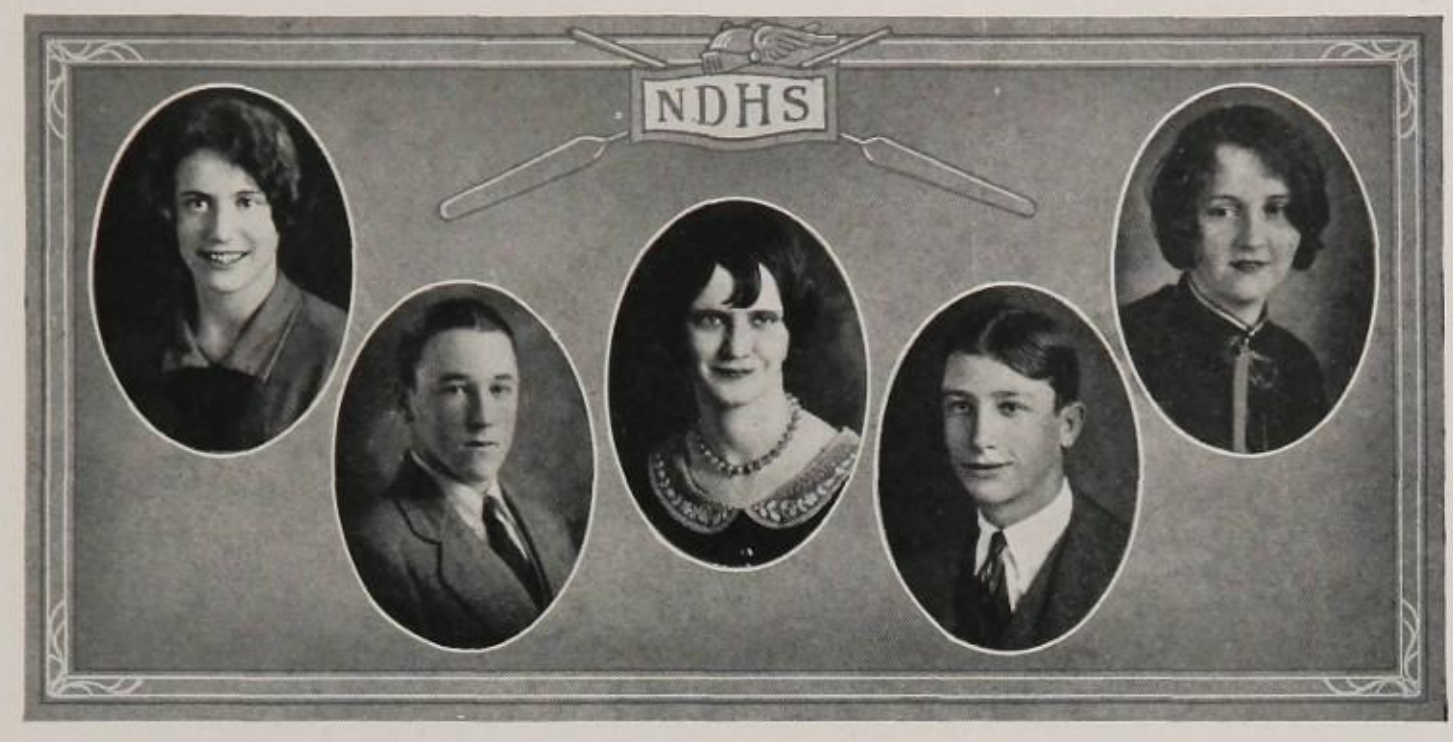

JANET CARTER

Entered from Santa Monica High School, Santa Monica, California. Las Cantatas; S. P. Q. R.; Girls' Chorus; Music Club.

With sparkling blue eyes and a merry heart.

WILLIE JOE CARTER

Entered from Greenville High School. Philosophian Literary Society; Baseball, '26; Football, '25.

Willie Joe is an all-round good fellow—and have you seen him play baseball?

RHEA DAVIS

Entered from Cooper, Texas. Commercial Club; Girl Reserves; El Circulo Espanol.

One of the sweetest girls we know, and a real credit to our class.

HAMPTON COUCH

Entered from Fannin School.

My tongue within my lips I rein,
For who talks most must talk in vain.

DORIS LEE MARTIN

Entered from Highland Park High. Dramatic Club (Highland Park); Girls' Chorus (North Dallas).

A clever girl of many accomplishments.

JULIA GIBSON

Entered from Houston School. Secretary What Next '25, '26; Black Friar; Girl Reserves.

Julia is the possessor of a rare combination—beauty, brains, and a remarkably pleasing personality.

E. WYLIE JOHNSON

Entered from Fannin School. Hi-Y; Philosophian; Viking Staff.

Silence is as deep as eternity; speech as shallow as time.

ARLANE PARKER

Entered from Houston School. What Next; Treasurer, Black Friar '25; Girl Reserves.

Arlane is one that can always find something pleasant in the most hopeless situation.

NATHAN LYNN COLE

Entered from Lipscomb School. Treasurer of Philosophian '25; President Hi-Y '25; El Circulo Espanol; Boys' Council '25, '26; President of Freshman Class '22; President of Senior Class '26; President of III-A Class '25; Norther Staff '22, '25; Business Manager of Norther '26; Most Popular Boy '26.

Popular, dependable, unassuming, and truly worth while, Nathan has proved himself not only a leader but a follower.

MARGARET FOREE

Entered from Travis School. What Next; Los Sabios; El Circulo Espanol.

Just a bit of charm and grace.

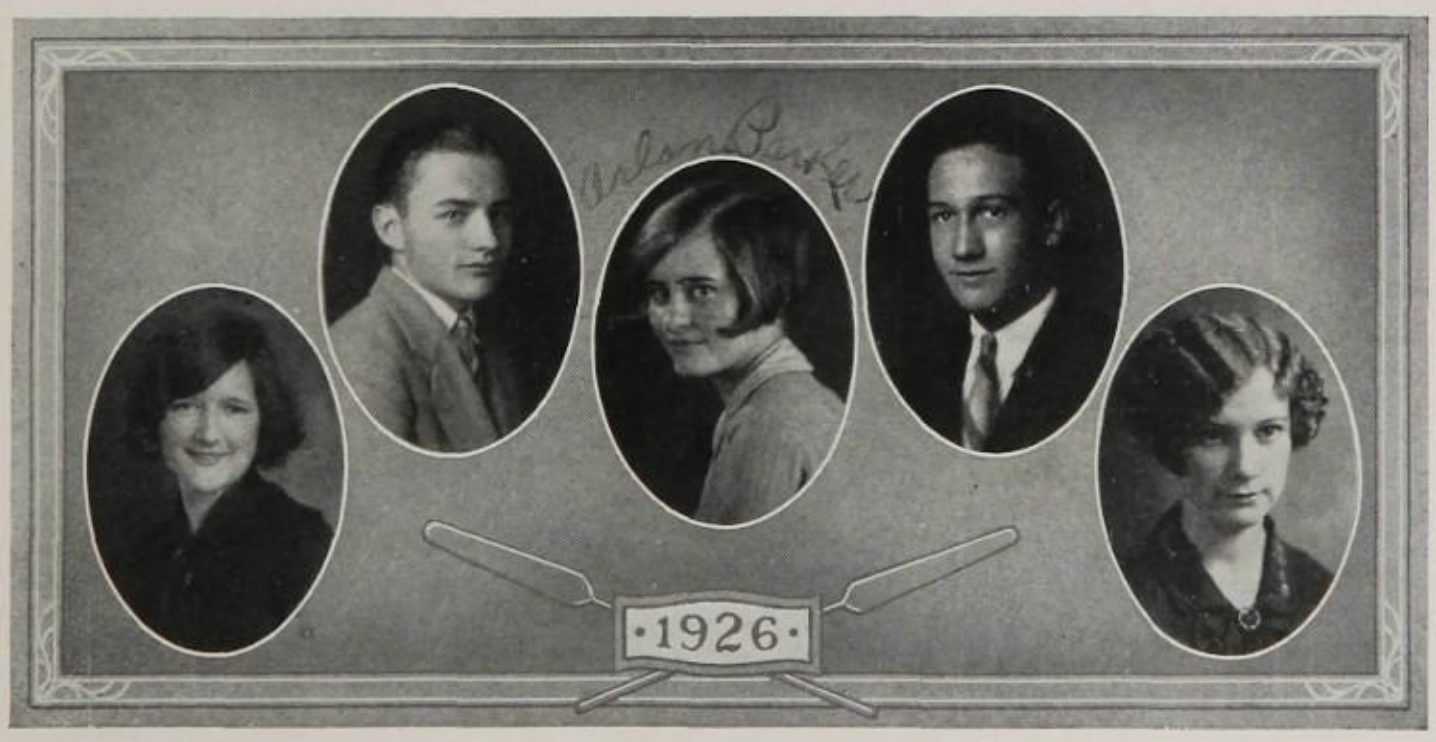

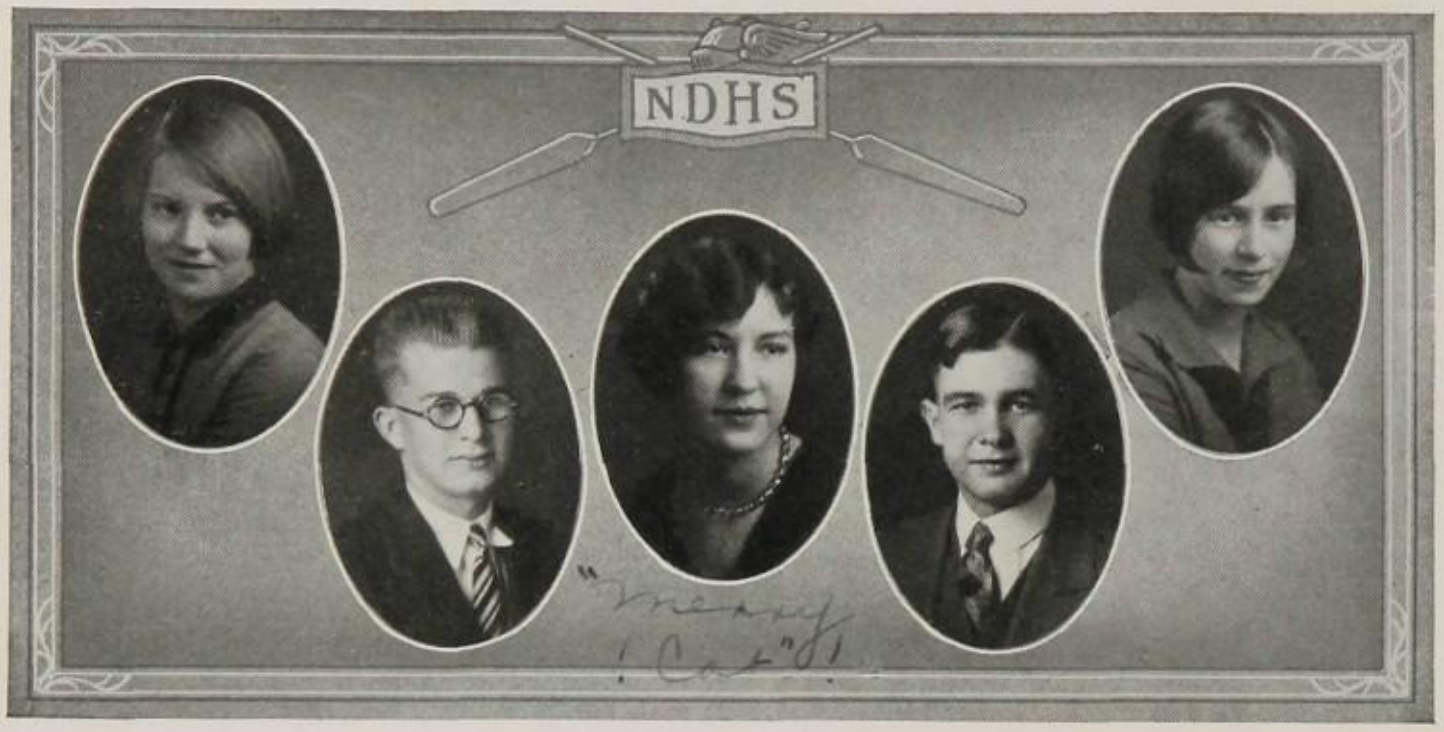

MIRIAM MILLER

Entered from Okmulgee, Oklahoma.

We love every bit of her bitness.

JOHN H. STAYTON

Entered from Fannin School. Hi-Y; Treasurer of June Senior Class; Editor-in-Chief of Norther; Four Linz Pins.

A gentleman, a scholar—a most beloved friend, John strives to hit the highest mark, and has yet to miss his aim.

MARY CATHERINE CROZIER

Entered from Sam Houston School. S. P. Q. R. '25; What Next '23, '24; Girls' Council; Senior Publication; Norther Staff; Honor Roll; Black Friar Club.

Good looks, good scholarship, good friends—what more could a maiden desire?

ROLLO EUGENE KIDWELL

Entered from Fannin School. President of Perigon Club; Vice-President of Philosophian; City Championship Debate '25; Captain R. O. T. C.; Camp Dallas '23, '24, '25; Seamanship Medal '25; Four Linz Pins; Norther Staff.

The Student Prince.

VIOLA FRANCES NIX

Entered from Carrolton High School.

True modesty is a discerning grace.

L. JAMES WATHEN, JR.

Entered from Rusk School. Camp Dallas '24, '25, '26; Crack Companies '22, '23, '24, '25; Member Band '22, '23; Philosophain Club; Chemistry Club; Vice-President of T-Square Club '24; Junior Cavalry '24, '25, '26; 1st Lieut. R. O. T. C.; Senior Publication Staff.

'Then to the well-trod stage anon,
If Wathen's learned sock be on.'

AUDREY KENYON

Entered from Girls' High School, Atlanta, Ga. Chemistry Club; Girl Reserves.

Audrey is reserved and unassuming. Her silence is golden.

WILLIAM CRAIG

Entered from Milan School. Tray of Clubs.

William's cleverness and ready wit have made him popular and well liked.

RUBY MAE STEARMAN

Entered from Rusk School. Commercial Club.

One of our clever little seniors.

SIDNEY JUSTICE

Entered from Travis School. Glee Club; cast of "The Pennant"; Minstrel; Terpsichorean Club.

Sidney's friendly and likeable—with a voice surpassed by few.

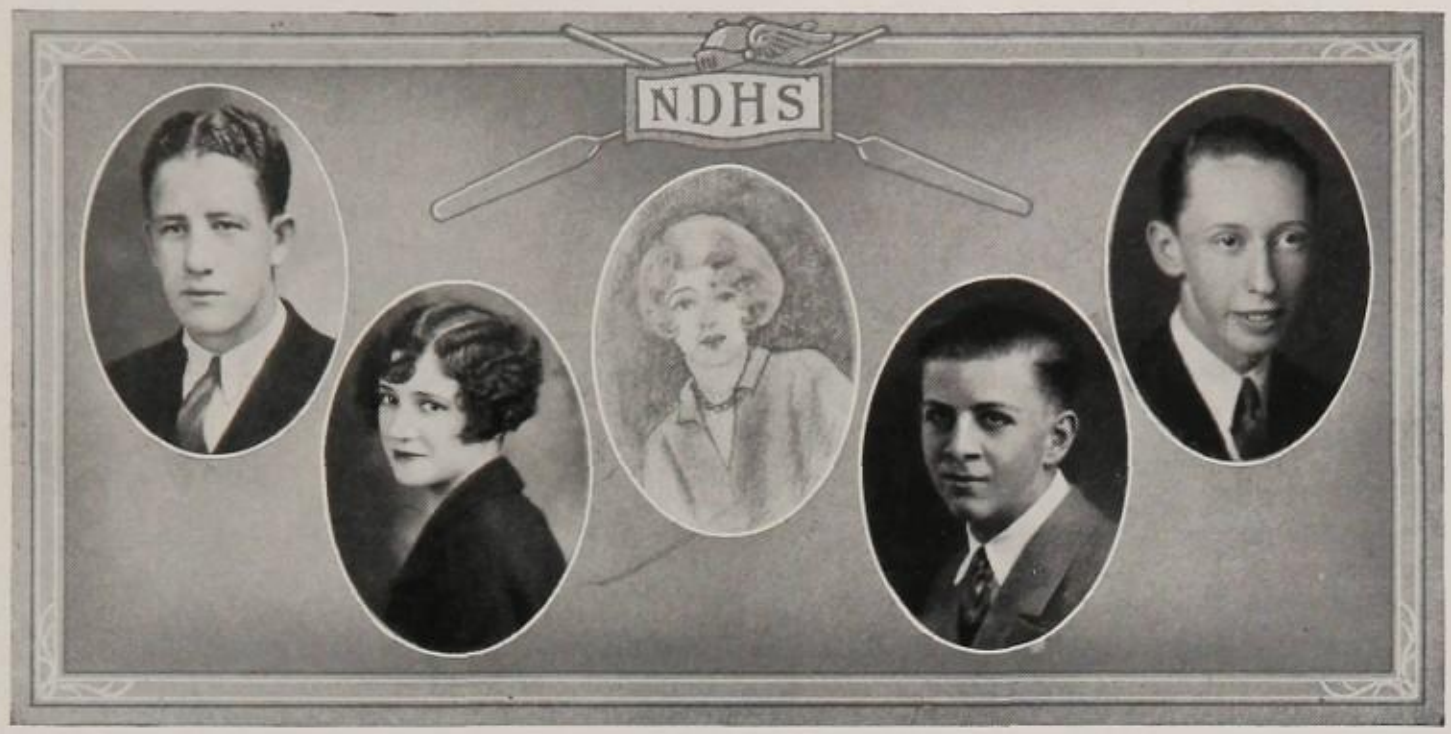

THOMAS HANLON

Entered from Sam Houston School. Chemistry Club; Crack Company, '23.

We all like Thomas because of his gentlemanly qualities and pleasing personality.

MABEL CLEMENTS

Entered from Bryan Street High School.

Mabel is the kind of girl you like without knowing just why.

ENDA PANEL

LAWRENCE BONNER

Entered from Denison High School. Band.

An extremely good student. How we hate to lose him!

ROLAND KNICKERBOCKER

Entered from Fort Worth, Texas. Glee Club; Tennis Team, '24; Orchestra, '23, '24.

Many admirable virtues are blended in this boy.

The Senior Class of January 1927

WITH high hopes and ambitions to form a worthy link in the chain of traditions of North Dallas High we have become seniors at last!

Seniors! What a wonderful word it is! What a wealth of beautiful memories of our busiest, happiest high school year this word brings!

When the sands in the hour-glass of time have, grain by grain, marked the passing of the years and the unknown future becomes the bright and sunny past, will not the happy memories of our years at North Dallas stir our youthful ambitions and prove an inspiration to go on to bigger and better accomplishments?

We have learned many lessons in our high school life other than those in books. First, we learned the lesson of *humility*. How terrible were the taunts of "Fish, Fish!" Then we began to breathe more freely and to show *intelligence* and *individuality*. These two virtues were carefully developed by the faculty, for they realized that these are important requisites in making seniors competent leaders and faithful students.

Now at the close of our senior year we of the class of '27 look back with pride over our four years of trials, joys, and honor. Once more we face the stern teacher, *experience*, and prepare to learn again the little lesson of *humility* till we shall rise at last to the supreme heights of glory to which each one aspires.

We turn with thanks to the faculty who had a hand in guiding our destinies, and we gaze toward a future with the same hopes and fears with which we approached high school life.

We seniors are losing now our old position of kings and queens of the school. We are gaining a better and more lasting place—that of being the leaders in the world of affairs. No more can we lead merely because we are high school seniors. We must prove our ability. We sincerely purpose

"To go as we were taught to go,
Clear-eyed and unafraid;
To see as we were taught to see,
The truth that man has made;
To do as we were taught to do,
Though life may give us scars;
"To build as we were taught to build,
A pathway to the stars!"

—Florence Felhaber—'27.

Doris Dillard

January '27 Class Committees

Pin and Ring Committee

Florence Felhaber, *Chairman*
Mary Grace Lloyd
Harry Crutcher — Frank Wolfe
Mary Nancy McMillan — Anna Cochran

Social Committee

Florence Felhaber, *Chairman*
Davis Crow — Porter Ellis
Mary Sturtevant — Anna Cochran

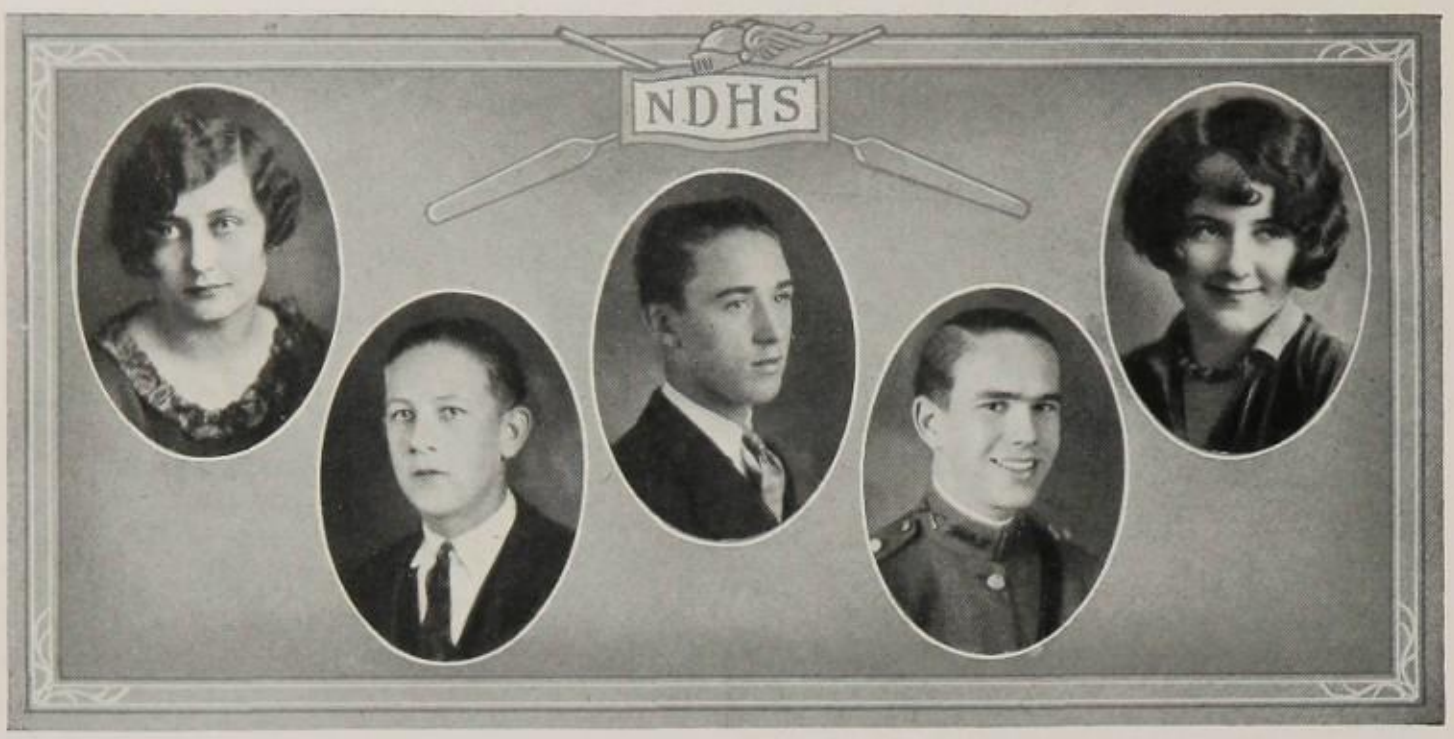

MANON LAMPKIN

Entered from Houston School. Palette and Pen Club; Orchestra.

A girl of admirable qualities and friendly ways.

WARREN LEWIS GRAVLEY

Entered from Carrolton High School. Baseball, '26; Perigon Club; Philosophian Literary Society.

Warren is cheerful, witty, and friendly—a fellow we all admire.

WALTER H. PAYNE, JR.

Entered from Houston School. Radio Club; Chemistry Club; T-Square Club; Captain on Staff R. O. T. C.; Six Crack Companies; Philosophian.

A boy of gentlemanly attributes; friendly, courteous and likeable.

PORTER ELLIS

Entered from Milam School. First Lieutenant R. O. T. C.; Camp Dallas, '23, '24, '25; President Perigon Club, '24; Thrift Director; Hi-Y.

We will always remember that school-girl complexion, and that military manner.

FLORENCE FELHABER

Entered from Emerson Junior High, Lakewood, Ohio. Vice-President, January '27 Class; Vice-President Girls' Council; Vice-President Les Abeilles, '25; Treasurer Les Abeilles, '25; Linz Pins, '24, '25; What Next; Chemistry Club.

One of our outstanding seniors—clever and well liked by everyone.

FRANK WOLFE

Entered from San Jacinto School. Treasurer of Perigon '25; Boys' Council; Les Abeilles; Thrift Director; Linz Pin '24; President of Perigon '26.

Frank is one of those who are the pride of our school—an enterprising young man who has a promising future.

MARY DANIEL

Entered from Fannin School. Girl Reserves; Palette and Pen Club; Reporter of III-A class.

Sweet, refined, and charming.

HAZEL MOCKBEE

Entered from Fannin School.

She that hath patience may compass anything.

HATTIE WYLIE

Entered from Oak Cliff High School. Vice-President of What Next.

Attractive, friendly and well liked by everyone. Hattie's natural beauty is indeed rare.

JAMES EDWARD GOAD

Entered from Rusk School. Orchestra.

James' sparkling brown eyes reflect a most charming personality.

EULA LEE BERRY

Entered from Oak Cliff High. Girl Scouts; Girl Reserves; Linz Pin.

Teach me half the gladness that thy heart must know.

JOHN MALONE

Entered from Fannin School.

A boy with countless friends.

MARY ALICE RUST

Entered from Forest Avenue High School.

Mary Alice is pep personified.

KENNETH BUTLER
"KEN"

Entered from Milam School. Football Team 23, '24; Rifle Team; Wozencraft Drill '25; Crack Company '23 '24 '25; Camp Dallas '24 '25.

Kenneth's many activities show that he is a man of talents.

MARY ANNE DETLOR

Entered from Oak Cliff High. Treasurer of What Next '24; Palette and Pen Club; Chemistry Club; Reporter for Acron '24.

Try to find one, if you can,
Just as cute as Mary Anne.

HAZEL PECK

Entered from Houston School. Girl Scouts '24, '25; Radio Club '26.

Peppy, clever, and good looking.

EDITHA HACKWORTH
"DEEDES"

Entered from Rusk School. Girl Scouts; Palette and Pen; Linz Pin; Norther Staff; Viking Staff.

Editha is an all-around girl, full of fun and pep.

FRANK LUMLEY

Perigon Club; Teller of Thrift Bank.

A boy one may depend upon.

ROSEBUD PUMMIL

Entered from Rusk School.

Just what the name implies.

JANICE MOORMAN

Entered from Fannin School. Commercial Club; Girls' Council; President of Girl Scouts '25.

Janice is a favorite among us all. Her pleasing personality and sunny disposition are the keynotes to her popularity.

MARY NANCY MacMILLAN

Entered from Rusk School. Girls' Chorus; S. P. Q. R.; Vice-President of Terpsicorean Club; Three Linz Pins; Tennis Club.

True to her every task.

PRICILLA BURR

Entered from Rusk School. Treasurer Girl Scouts '25; Commercial Club.

Quiet and unassuming, well liked by all who know her.

ROBERT BAUMGARDNER
"BOB"

Entered from Vickery Place School. Linz Pin; Chemistry Club; Library Staff.

Bob is an asset to our school.

SADIE MARIE HAMILTON

Entered from Stephen F. Austin School, San Antonio, Texas. Commercial Club.

Her charm lies in the fact that she at need can gay or serious be.

EVELYN AWALT

Entered from Rusk School. Les Abeilles; Terpsichorean Club; Commercial Club.

With countenance demure and modest grace.

LANKFORD SHAW

Entered from Forest High. Standard Debating Society (Forest); Band; Camp Dallas; Vice-President of Philosophian Society, '26; Second Team Football, '25.

A quiet but enthusiastic student.

DENA GREENWOOD

To know her means to like her.

RUSSELL CARR
"RUSTY"

Entered from Houston School. Minstrel '25.

You can hear him coming; the flavor lasts.

GRACE PALMER

Entered from Houston School. Girls' Chorus; Delphian.

A beautiful voice, an attractive girl, a worthwhile friend.

WILLIAM LAROY LOWE

Entered from Travis School.

One of our valued classmates. Quiet and unassuming but very likeable.

FRANK HEINEN

Entered from Fannin School. Sergeant R. O. T. C.; Camp Dallas '24.

His thoughts, however numerous, are kept to himself.

VIRGINIA HAYNES

Entered from Houston School.

The gentleness of all the gods goes with thee.

ALTO CERVIN
"SLOW"

Entered from Rusk School; 1st Lieutenant R. O. T. C.; Camp Dallas '24, '25; Minstrel '25 '26.

Friendly to all, persevering at all times—and a real boy.

BLANCHE BECKETT

Entered from Milam School. Terpsichorean Club; Tennis Club.

Sweet, refined, lovable.

SHEFFIELD KADANE

Entered from Fannin School. Radio Club; Baseball '25 '26; Track '25 '26.

You don't hear Sheffie often, but when you do he usually says something worth listening to.

DOROTHY FELTON

Entered from Sam Houston School.

Dorothy is one of the sweetest girls in the school, and she has a winning personality.

HARRY W. CRUTCHER

Entered from Lipscomb School. Treasurer III-A Class; Camp Dallas '24 '25; Crack Company '23 '24 '25.

Harry has a magnetic personality coupled with a keen mind.

JIMMIE WOOD

Entered from Travis. Palette and Pen Club; Commercial Club; Terpsichorean Club.

A friend we all love; gentle, sincere and true.

SOL BLACK

Entered from Travis School. Sergeant R. O. T. C.; Teller of Thrift Bank.

His power now is potential—ready to burst forth in his manhood.

DORIS FELTON

Entered from Houston School.

Doris is attractive and sweet, a most likeable girl.

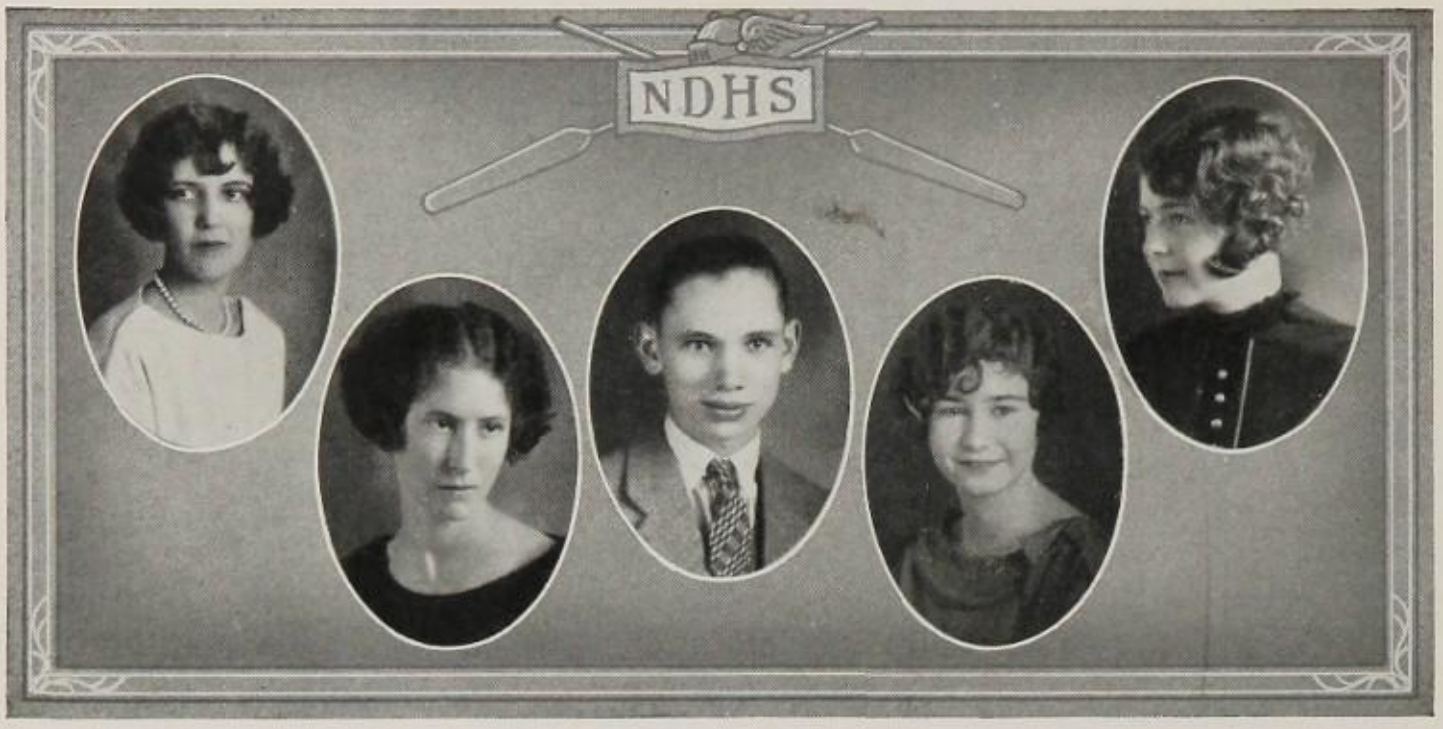

JUANITA COURTNEY

Entered from Houston School. Palette and Pen Club.

Her cheerful disposition has made her many friends.

IO ELMINA BRIGGS
"BABE"

Entered from Rusk School. Orchestra; Vice-President Girl Scouts; Patrol leader Girl Scouts.

Io has rendered our orchestra a great service—she casts a magic spell with her violin.

GOBERN KEATTS

Entered from Rusk School.

Ever calm and unperturbed.

CLARA MABEL MORGAN

Entered from Rusk School.

Wise to resolve, patient to perform.

LUCILLE McGLATHERY

Entered from Fannin School. Girl Reserves.

A friend may well be reckoned a masterpiece of Nature.

VIOLET HUDGINS

Entered from Fannin School. Yell Leader, '24, '25; Officer of What Next, '23, '24, '25; Winner of first place in popularity Contest, '25; Viking Staff, '26.

Did you ever see elsewhere such personality, pep, and cheer?

EARLE SEALEY

Earle's business-like manner will assure him success.

OLA MAE REYNOLDS

Entered from Travis School. Girls' Chorus.

Mischievous, full of fun, Ola Mae is pep personified.

MERWIN MILLER

Entered from Travis School. Second Lieutenant, Band; Five Crack Companies.

Who hasn't fallen under the spell of those mischievous eyes?

MARY LAWRENCE FIGH

Entered from Houston School. Girl Reserves.

When Mary is gone our halls will echo with memories of her cheerfulness.

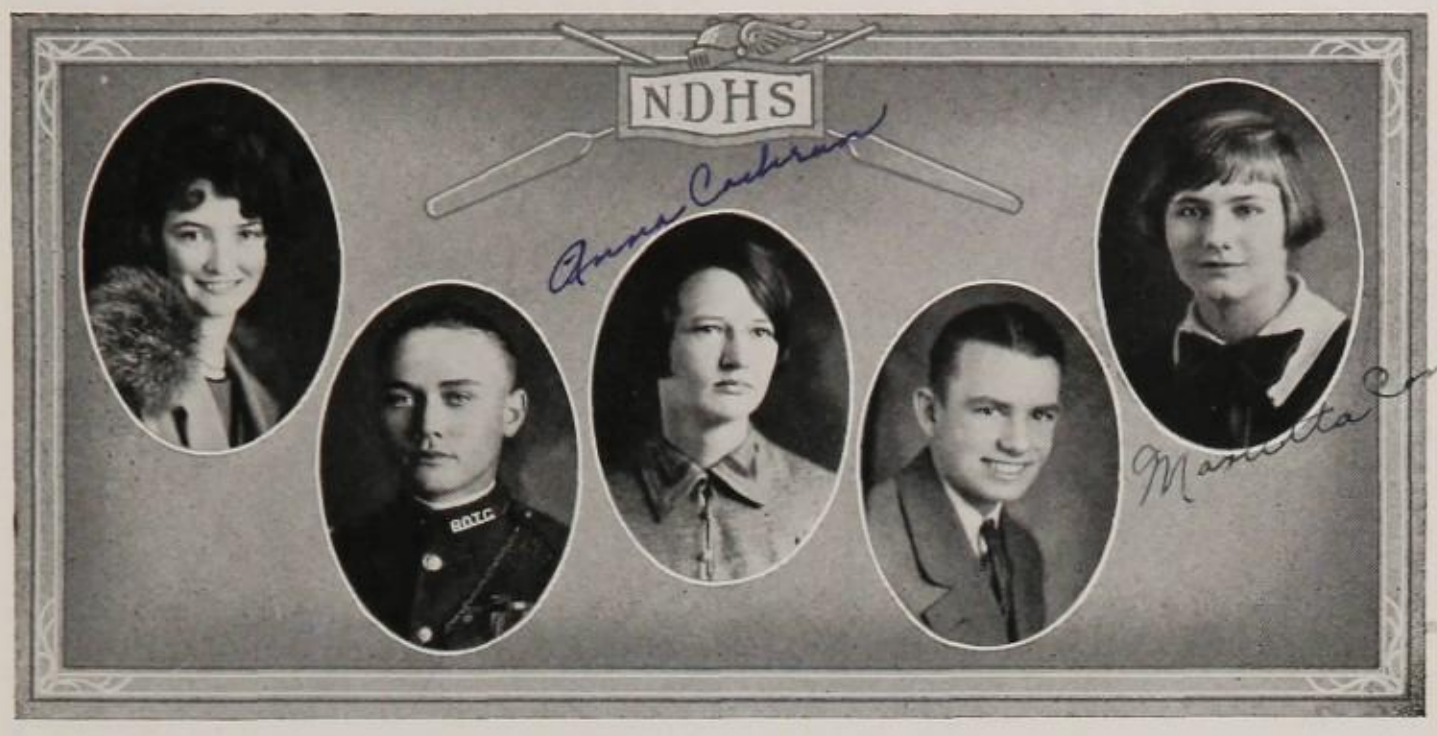

BEULAH BOWLES

Entered from Central School, Temple, Texas. Commercial Club.

Always ready to work cheerfully.

JOHN LOVE WATHEN

Entered from Rusk School. Camp Dallas '24, '25, '26; 1st Lieutenant R. O. T. C.; Crack Company '23, '24, '25; Junior Cavalry '24, '25; Chemistry Club; Philosophian; Perigon.

A dependable boy—"A true American soldier!"

ANNA COCHRAN

Entered from Houston School. Girl Scouts; Latin Tourney '24, '25; Three Linz Pins; S. P. Q. R.; Vice-President S. P. Q. R. '26; Les Abeilles; Norther Staff.

Quiet and unassuming, but a positive proof that "Still waters run deep."

DAMON PIPPEN

Entered from Lipscomb School. Sergeant Major R. O. T. C.

One of the most dependable boys in our class. From outward appearances Damon actually seems to enjoy work.

MARIETTA COMPTON

Entered from Forest High School.

A quiet but worthy student.

BEULAH McGHEE

Entered from Fannin School. Two Linz Pins; Chemistry Club; What Next.

She has a sweet, pensive face and a heart of gold.

HAZEL HOWELL

Entered from Rusk School. Girl Scouts; Parliamentarian Terpsichorean Club.

Modest, graceful, clever, and friendly—we all like Hazel.

THOMAS MARION WAGLEY

Entered from Forest. Crack Company, '23, '24; Sergeant R. O. T. C.; Minstrel, '24; Glee Club; Secretary-Treasurer of Philosophian, '26; Debate, '25; Hi-Y.

A regular pal and a true friend.

RUTH RUTLEDGE

Entered from Houston School. Treasurer of Girl Scouts.

Don't forget to remember North Dallas; she will miss you!

ELLEN MOORE

Entered from Milam School. Girl Reserves.

Friendliness personified.

CLARICE THOMAS
"CLASSIE"

Entered from Fannin School. Girl Scouts; S. P. Q. R.; Three Linz Pins.

She is known by her gentle and sweet manner.

ALBERT STERNER

Entered from Fannin School. T-Square Club.

A true citizen and a good sport.

MORIE DILLINGHAM

Entered from Travis School. Girl Reserves; Delphian Literary Society.

A clever girl, with a most pleasing personality.

BILLY DAVIS

Entered from Travis School. Chemistry Club.

A lion among ladies is perilous.

MARY GRACE LLOYD

Entered from Fannin School. Girl Reserves; Girl Scouts; Latin Club; Spanish Club '26; Linz Pin.

Grace, loveliness, and charm.

DORIS DILLARD

Entered from Fannin School. President of What Next; Girls' Council; Two Linz Pins; Palette and Pen.

Her ability to lead as well as to follow has made Doris one of our most popular girls.

STANLEY SCHERMERHORN

Entered from Lipscomb School. Hi-Y; Perigon Club; Students' Council; Camp Dallas '24, '25; Sergeant R. O. T. C.; President January '27 Class.

After him the ladies run,
He goes with them all, and has his fun;
No wonder they get him if they can,
For he is such a mighty man.

EVELYN DE LEE

Entered from Fannin School. What Next; Palette and Pen; Two Linz Pins.

A born dancer and a most attractive one.

PHILLIPS PIERCE

Entered from Rusk School. Sergeant-at-Arms for Perigon Club '26.

High-minded and high-hearted.

DELIA GRACE HINES

Entered from Fannin School. Palette and Pen; Treasurer of What Next.

Clever, full of fun, popular among us all—we hate to see Delia leave us.

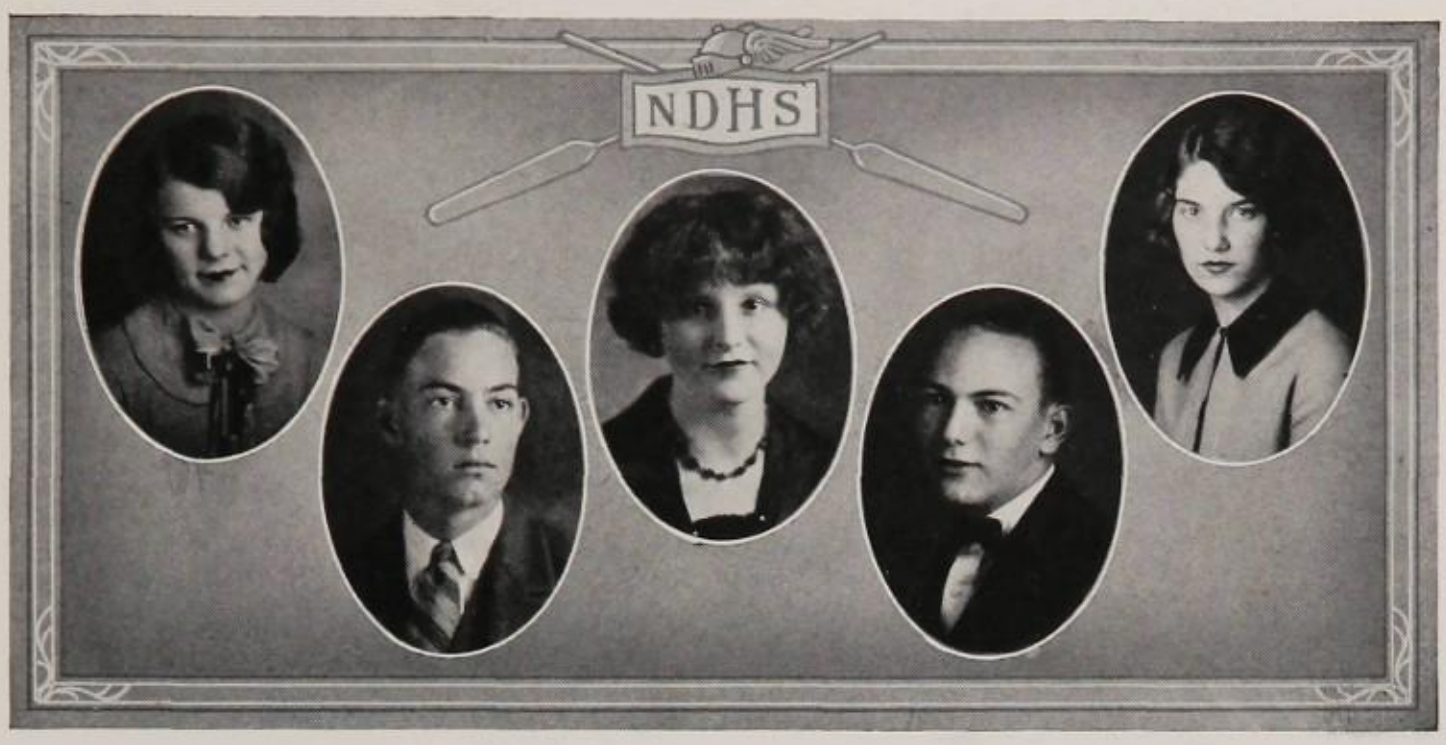

ADA VIRGINIA AECHTERNACHT

Entered from Rusk School. Girl Reserves; What Next Club.

But oh, she dances such a way
No sun upon a summer day
Is half so fine a sight.

MARION TOOLE

Entered from Fannin School. Minstrel; Philosophian; Camp Dallas, '24.

A handsome specimen of manhood.

BIRDIE PEARL LOFTIS

Entered from Crockett School.

We were sorry to see Birdie Pearl leave us—Sunset gained a clever senior.

DAVID LAMAR MAYER

Entered from Travis School. Five Crack Companies; Camp Dallas, '23, '24, '25; 100% Cadet Corps; Dads' Club; Captain R. O. T. C.; Troop C Cavalry; Captain Crack Company, '25; Secretary-Treasurer Chemistry Club, '25; Vice-President Chemistry Club, '25.

A fine fellow, a true friend, and an outstanding success in our young army.

ORTELLE SELF

Entered from Manual Arts High School, Los Angeles, California.

A true friend and a good student.

PHILLIP SPACE

Entered rather late.

This boy was helpful, indeed, in solving one of the problems of the Viking staff.

PADDA SPACE

Entered later than Phillip.

As helpful as Phillip.

DAVIS CROW

Entered from Fannin School. Camp Dallas; Sergeant R. O. T. C..

Davis is a regular fellow—true to his friends and his work.

YUZA SPACE

Entered still later.

Equally as helpful.

TAYKUP SPACE

Entered last.

Saved the day!

June '26 Graduates

NOT SHOWN WITH PICTURE

BOYS

Arthur, Billy
Bianchi, Walter
Butler, George
Cole, William
Collier, Joe
Dunnahoo, Walter
Fair, Kirby
Guthrie, Thomas
Hanlon, Thomas
Hemzal, Jerry
Howard, Vaughn
Milstead, Randle
Olsson, Virgil
Ray, Elwood
Tardy, Harold
Templeton, L. C.
Thompson, William
Yost, Claude

GIRLS

Campbell, Helen
Lewis, Nedra
Renfro, Earline
Shields, Lela Mae

Autographs

Faculty

Evelyn Carrington M. Clopton

Jermaine Williamson

Pleuma Isidore

January '27 Graduates

NOT SHOWN WITH PICTURE

BOYS

Connerty, Bernard
Conover, Brooks
Crossley, Lynn
Davis, Morris
Delfield, Nolan
Diffey, Frank
Foster, D. B.
Givens, George
Goldman, David
Hall, William
Hawes, Albert
Hootkins, Seymour
Hudson, James
Labenski, Vernon
McMains, Harry
Patrick, Robert
Pierce, Franklin
Putnam, Gordon
Randle, James
Rechenberg, Fritz
Schrimpf, Lee
Sewell, Noll
Spence, Junior
Stanyer, Brandt
Stubbs, Charles
Watson, Chester
Weber, Martin

GIRLS

Fair, Edna
George, Mary Stewart
Gordon, Ouida
Sandkuhl, Frances
Smith, Mary
White, Julia

Autographs

RUFUS R. LOVE

Juniors

Emma Ruth Kennedy

Evelyn Foreman

Mary Elizabeth Smith '27

Allene Allen '27

Harriett Bishop "Bitsie"

Oakes Turner

Mary Katherine Bruner

Lillian Ellis

Ella Mae Luna '27

Autographs

Seniors

Oleana Walters

Frank Lumley

Hazel Peck

Anna Cochran

Stanley M. Schermerhorn

Julia White

Julia Grace Hines

Mary Anne Dettor

Ruth Cuttery '26

Arlane Parker

"DOC BLACK"

WILLIAM BRYCE POLLARD

Martial Honnel

Mary Grace Hoyt

Hazel Howell

Ruth Wist

Lucille Piggis McGeathery

Euba Lee Berry

Edith Hackmann

Mary Grace Hoyt

Laura Mae Jones

Doris Dillard

Mary Alice Rust

Claud Kann (Spike)

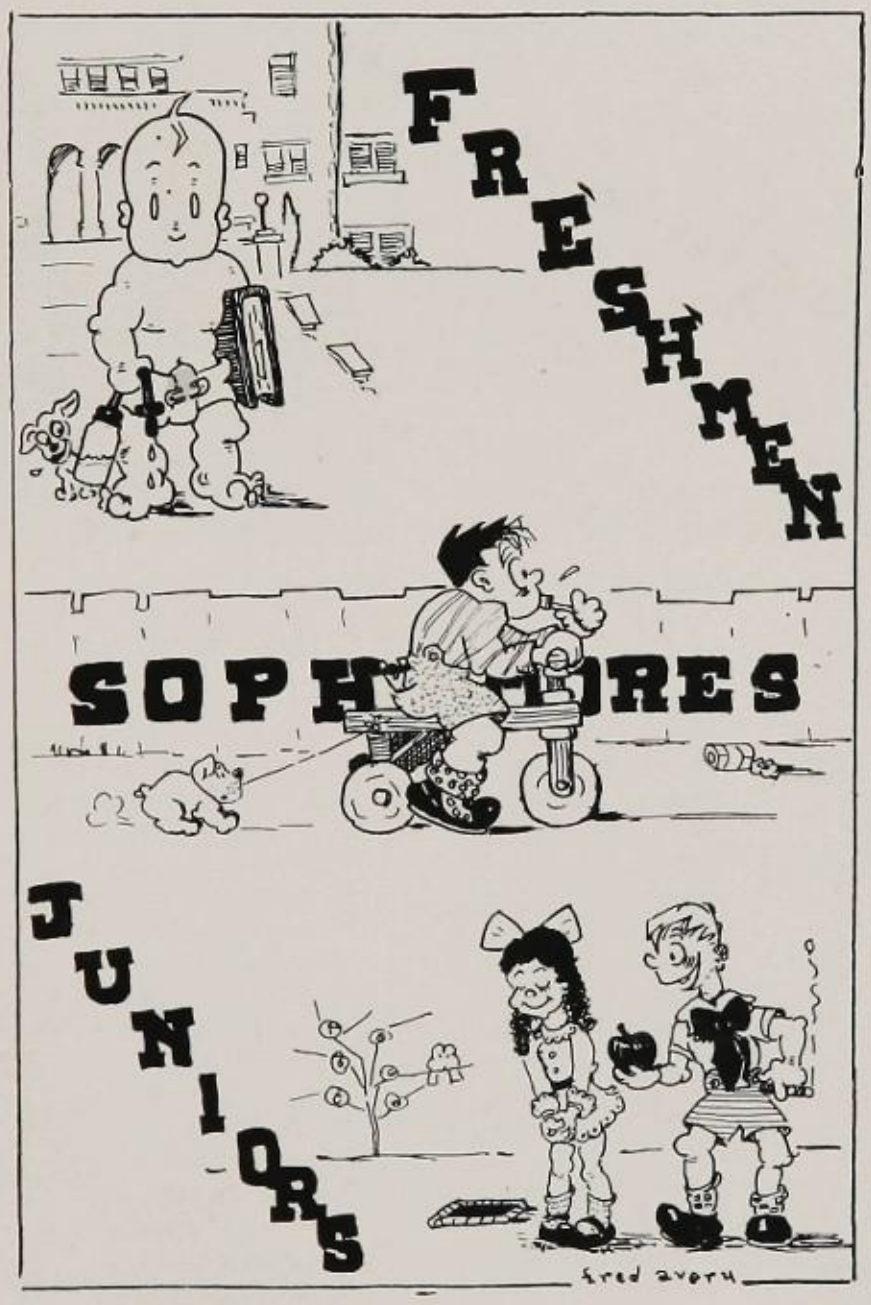
FRESHMEN
SOPH ORES
JUNIORS
fred avery

The Junior Class

III-B BOYS

Abernathy, Homer
Bellamy, Lloyd
Biddle, Paul
Bristow, Edward
Brodnax, Jack
Brown, Robert
Campbell, John
Caswell, Dudley
Churchman, Joe
Clements, Ulmon
Cotton, Maxie
Doss, Harold
Dougty, Elmer
Farrier, Joseph
Feltner, Oscar
Fogus, Johnnie
Fryman, Clifton
Goode, Roy
Gunn, Robert
Graber, Roy Lee
Hall, A. T.
Hall, William Lee
Harris, Frank
Harrison, Charlie
Hays, Charlie
Heinen, Richard
Hicks, Wray
Hoffman, George
Holcomb, Stephenson
Honnel, Marshall
Huffhines, Hamer
Jackson, Jack
Kidwell, Graber
Kirkham, M. C.
Kirkpatrick, Richard
Lang, Charles Edward
Lemmon, A. C.
McGinnis, Francis
McKinley, Raymond
Murkham, Selwyn
Martine, Franklin
Mason, Flouney
Mathews, Tom
Mays, Richard
Meador, William
Miller, Merwin
Moore, William
Nichols, William
Owens, Harry
Palmer, Francis
Patrick, Elwood
Peterson, Darwin
Reed, John D.
Reeder, Thomas
Rodgers, M. M.
Rountree, James
Scurry, Mike
Smith, Albert
Spillers, Albert
Still, Houston
Swor, William
Thompson, Fred
Wagley, Marion
Weir, Alfred
White, Winfield
Whittenburg, Marvin
Wilson, J. B.
Witte, T. C.
Wood, Jesse
Woodard, W. D.
Young, Paul

III-B GIRLS

Anderson, Edith
Berkley, Anna
Blumberg, Sylvia
Boyd, Frances
Brown, Heloise
Brown, Louise
Carson, Elizabeth
Caston, Louise
Comstock, Helen
Cox, Oakie Louise
Crenshaw, Willie Mae
Davis, Marion
Davoust, Vivienne
Decker, Eloise
Dempsey, Annie
Dobbs, Ruth
Doerr, Ruth
Dunken, Frances
Earl, Dorothy
Elkins, Charlene
Evans, Doris
Ewalt, Alta
Ford, Lois
Ford, Nell
Frechette, Elsie
Frick, Alta
Gary, Mary
Geen, Helen
Graber, Allyne
Guthrie, Dorothy
Guynes, Floye
Hahnl, Florence
Hamm, Majorie
Hart, Floy
Haynes, Irene
Johnston, Frances
Knox, Elizabeth
Knox, Louise
Leak, Lillian
McMains, Anneely
Malone, Kathleen
Marshall, Roshanna
Matney, Catherine
Milam, Nell
Minor, Roberta
Misenhimer, Thelma
Munnerlyn, Mildred
Musgrove, Ruth
Nathan, Helen
Newsome, Lois
Owen, Grace

Pearce, Maurine
Pepple, Elizabeth
Polk, Katie
Putnam, Mildred
Raef, Eloise
Riggins, Ophelia
Robinson, Ethel
Rothell, Thelma
Swor, Elizabeth
Talley, Valre
Taylor, Pauline
Thompson, Leslie
Thorp, Annie Louise
Trammell, Lois
White, Lucie
Wilson, Margaret
Witt, Maurine
Worthan, Elizabeth
Yost, Alice
Zimmerman, Betty Lou

III-A BOYS

Aingell, Marshall
Alfieri, Tony
Allison, Dick
Barnes, Lawrence
Barton, Freeman
Bland, Rophie
Bonney, Bill
Bounds, John
Bray, Jim
Brown, Leroy
Brown, Andrew
Bruce, Scott
Burgess, Bower
Card, James
Carr, Russell
Carrell, Brandon
Carter, Herbert
Carter, Manley
Chandler, William
Clark, Bonner
Cobb, Charles
Cobb, Leo
Cooper, Fred
Cowan, Charles
Cowan, Howard
Crabbe, Homer
Crenshaw, Sam
Davis, Morris
Davis, Roy
DeFord, Harold
Diffy, Frank
Estep, Howard
Fatheree, Ralph
Finney, O. J.
Gravley, Warren
Hagedorn, Herman
Hall, George
Hall, Tullis
Haltom, Edward
Hanover, Bonnie
Hardy, Bennett
Hardy, Robert
Harrison, Edward
Hawley, Jim
Hawes, Albert
Haefer, Richard
Heath, George
Henry, Horace
Hunter, Malcolm
Jenkins, John
Johnston, Charles
Johnston, Kenneth
Jones, Billie
Jones, Horace
Kenton, Elwin
Kissel, Homer
Kissel, Theodore
Knight, Bob
Lang, Howard
Lister, Charles
Logan, James
Lollar, Hermon
McClendon, Richard
McCullough, Berner
McKee, Frank
McNamara, Dennie
Malone, Charles
Mattison, Paul
Miller, Ed
Mosby, W. R.
Noyes, Edward
Olcott, Cornelius
Parker, James
Parrish, Bill
Patrick, Robert
Payne, Walter
Phillips, John
Porter, Thomas
Porth, Edmund
Rechenberg, Fritz
Rembert, William Adair
Rifenburg, James
Russell, L. B.
Sapp, Herbert
Scovell, Field
Sewell, Fred
Sigler, Howard
Simpson, Raymond
Smiley, Joe
Smith, Womack
Snyder, Robert
Stokes, Clayton
Thompson, Jack
Travers, H. G.
Turner, Oakes
Wallis, Charles
Warren, Loren H.
Watson, Howell
Wear, J. B.
Weilenman, Donald
Wetsel, Jesse
Whitney, Frank
Williams, Paul
Winn, Frank Edward
Witt, Parham
Young, Louis
Zumwalt, Ross

III-A GIRLS

Alfieri, Jennie
Allen, Allene
Allen, Lola Mae
Anglin, Wylene
Barker, Irene
Bengelli, Emma
Bergfield, Marie
Blake, Annie D.
Boone, Mary Katherine
Boudreau, Jessie Mae
Bowles, Beulah
Brandon, Alliene
Bray, Nadine
Brodie, Leota
Bruss, Mary Louise
Bullock, Agnes
Bullock, Margaret
Butler, Norma
Bishopp, Harriett
Campbell, Alice
Campbell, Helen
Carter, Alice
Chamness, La Rue
Cline, Eva
Coates, Maurine
Connor, Jonsie
Coon, Helen
Courtney, Juanita
Cowles, Mary
Cox, Ollye Lee
Cox, Rena Merle
Crane, Maxine
Crowley, Oldine
Culver, Ada
Davis, Pauline
Davis, Ruth
Edwards, Octavia
Fair, Edna
Fair, Virginia
Farmer, Inez
Felton, Dorothy
Ferguson, Louise
Fisher, Dorrace
Foreman, Evelyn
French, Gussie Mae
French, Hazen
Fisher, Birdie
Galloway, Audrey
Gardner, Thelma
Gibson, Frances
Gillespie, Mary Belle
Gosline, Winifred
Gough, Elizabeth
Haydan, Esther
Hayes, Florence
Heiss, Margaret
Herndon, Lucyle
Hickey, Ola
Holley, Nina
Holloway, Ruth
Howard, Bernice
Howle, Dorothy
Hughes, Ida Mae
Jackson, Jean
Jennings, Ouida
Johnson, Minnie
Johnston, Margaret
Keene, Marybelle
Kennedy, Emma Ruth
Kizer, Hazel
Knight, Erin
Kosack, Helen
Lamar, Alma
Lamar, Mary Agnes
Lingwiler, Louise
Loudon, Merle
Luna, Annette
Le Blanc, Carville
McCrary, Kathleen
McKinney, Eloise
McLarry, Peggy
Marable, Agnes
Marshall, Helen
Marvin, Reva
Mason, Evelyn
Miller, Margaret
Moore, Elizabeth
Moore, Suella
Morgan, Clara Mabel
Morris, Ruth
Morrison, Beatrice
Mosby, Claribel
Moser, Thelma
Murchison, Izora
Melton, Vera Pearl
Norris, Esther
O'Neal Leo
Pickett, Gertrude
Pierce, Anna
Prescott, Helen
Rice, Frances
Rice, Olean
Richardson, Inez
Rose, Dorothy
Rough, Thelma
Rowland, Lucille
Sanders, Helen
Schmaltz, Harriet
Self, Ortell
Sharp, Eunice
Smith, Mary Elizabeth
Spaulding, Elizabeth
Stearman, Ruby Mae
Tomlin, Isabel
Triplett, Bernice
Turner, Naoma
Van Winkle, Harriet
Van Zandt, Martha
Walker, Pawnee
Wallace, Marian
Walton, Dorothy
Walton, Dorothy M.
Warriner, Beulah
Watson, Dorothy Earl
West, Allethe
West, Mildred
Witlock, Cleo
Wynne, Catherine

The Sophomore Class

II-B BOYS

Allen, Hollis
Alterman, John
Beale, Arthur
Benhan, Ford
Bliss, John
Bradley, Joe E.
Bridges, Jack
Briggs, George
Browning, Boyd
Butts, Carl
Cassidy, Roy
Cervin, Walter
Chambers, Lyle
Clark, Charles
Clark, Howard
Clark, John
Cline, George
Cox, Carroll
Dietrich, Harold
Daugherty, Urie
Duff, James Harry
Emerson, Charles
Farmer, Newton
Halsell, Edward
Hampton, Herbert
Hanlon, Laurence
Harper, Harold
Henderson, Walter
Hobson, James Nolan
Hudson, Alex
Jackson, Robert
Johnson, Sam
Johnson, Wayne
Jones, J. R.
Lamberth, Albert
Large, Charles
McClure, George
McDaniel, Walter
McDaniel, Will
McElreath, Deryl
McKay, Powell
Miller, Kenneth
Miller, Rosser
Morris, Clyde
Mouth, J. C.
Murphy, Robert
Musgrove, Houston
Newton, Charles
Pedersen, Jack
Porth, Raymond
Pressley, Hudson
Preston, Edward
Price, Lee Roy
Romsey, Elmo
Robinson, Jack
Rodgers, Jack
Rubel, Tom
Schwill, Martin
Smith, Horace
Smith, Ossian G.
Smith, Ray
Spence, Lee
Sturtevant, John
Thomas, Luther
Tilson, Duane
Tompkins, Will
Ulmer, Joe
Wallace, Barney E.
Wallis, Marshall
Watson, Wilton

II-B GIRLS

Alfieri, Angeline
Anderson, Alnerda
Bass, Daphyne
Bettes, Lynn
Blaisdell, Lora Mae
Boyd, Sheila
Briggs, Myrtle
Bure, Beryl
Campbell, Cynthia
Cassidy, Floy
Cheyney, Dolly
Clark, Lorma
Cushenberry, Lora Fay
Daffron, Mildred
Day, Nellie Joe
Day, Nena Louise
Dendinger, Evelyn
Fletcher, Alene
Floyd, Maebelle
Gillespie, Alice
Goldman, Elva
Green, Thelma
Heyne, Martha
Holcombe, Laura
Honnet, Betty
Houston, Nina
Kane, Vera
Labenski, Winnie Deane
Lacy, Willie Fay
Loe, Ada Nell
Luna, Ella Mae
McAnnally, Madee
McKinney, Margie
McMullen, Mary Marie
Maner, Ruby
Millet, Marianne
Mills, Bennie
Morris, Wilma
Mowat, Fidelis
Oneal, Martha
Pearce, Camille
Poole, Mineola
Richardson, Velma Louise
Schleichert, Olga
Schmitz, Lorraine
Stagner, Mozelle
Thomas, Adell
Tyson, Vivian
Unger, Velia Mae
Vesey, Uda
Weaver, Edna Earle
Wilcox, Mozelle
Williams, Nina Bell
Willis, Jeannette
Wood, Louise

II-A BOYS

Adams, Ray
Adoue, Baptiste
Alexander, Charles
Anderson, Cary
Anderson, Jimmie
Armstrong, Tom
Arthur, J. W.
Baldwin, Roland
Becker, Walter
Blake, Cleo
Bowen, William
Bramlette, Billy
Brown, Elbert
Bomar, Lawcon
Canzoneri, Attilio
Carmical, Lynn
Chilcoat, James
Chowning, Robert
Courtney, Alex
Cox, Buckner
Crump, Richard
Day, Durward
Denton, William
Detlor, Robert
Dietrich, Herman
Dietrich, William
Edwards, Bob
Edwards, William
Elliston, Leon
Everett, Robert
Fair, Roy
Fisher, Homer Jack
Fudge, Winston
Funke, Robert
Grant, Inge
Hall, Merriman
Hardy, Ben
Hester, Halsey
Holden, Raymond
Holyfield, Douglas
Hopkins, Charles
Horton, Eugene
Houston, Frank
Huffhines, Leonard
Hughen, Denny
Jackson, James
Jacobie, Roy
Jones, L. D.
Keith, Perry
Kelly, Tom
Kissel, Robert
Kuttner, Jack
Lemonds, Lester
Lignon, Clifford
Little, Jesse
McClaim, Troy
McClung, Hugh Lawson
Mallard, Dowie
Miller, Edward
Mitchell, Joe
Moeller, Edwin
Moore, Charles
Moss, Lloyd
Nelle, Dorris
Nesbitt, Edwin
Ohlson, Leonard
O'Neil, Hugh
Penn, William
Pollard, William
Powell, Llewellyn
Putnam, Jack
Richardson, Charles
Richardson, Jack
Riley, Francis
Rusking, Richard
Savone, Philip
Selby, Jack
Sigler, Ernest
Storey, James
Swor, Albert
Tanner, Robert E.
Telkamp, Bernhard
Thomas, James
Thomas, Rhea
Thompson, Billy
Thornton, Hubert
Thornton, Vernon
Trotter, James
Turner, T. Paul
Walters, Monroe
Watts, Charles
Webb, Clyde
Welch, Emit
Welch, Vernon
Winston, Joseph
Witcher, Allie
Wright, Kenneth
Wharton, Joe
Young, Harry

II-A GIRLS

Allin, Stella Bess
Anderson, Ethel
Becker, Katherine
Bevans, Evelyn
Biard, Mattie Elkin
Blackshear, Mary L.
Blalack, Juanita
Bradford, Susie
Browner, Anna
Brown, Ruth
Budd, Cecille
Cammack, Frances
Chastant, Marie
Clark, Josephine
Clarkson, Florence
Cockran, Newell
Collier, Edith
Connell, Margie
Conner, Laure
Cushenberry, Byrd
Dempsey, Ethel
Dennis, Elsie
Finney, Thelma
Draschil, Frances
Fancher, Agnes
Fulghon, Grace
Gant, Vivian
Gardner, Margaret
Gleiser, Velma
Hamra, Sumya
Hanszen, Dorothy
Hardy, Maurine
Harper, Margaret
Harper, Pearle
Harr, Roberta
Harris, Mary Virginia
Harris, Nellie
Hawkins, Vivian
Herrill, Dorothy
Hobart, Carmen
Hollinger, Louise
Hord, Pauline
Horne, Marie
Hunter, Helen
Jones, Lois
Kate, Maurine
Lambert, Ruth
Leo, Elizabeth
Levine, Fannie
Lilly, Jean
Liston, Alma
Lombard, Mary
McCrary, May
McFarland, Dorothy
McKay, Maurine
Mansfield, Edna Mae
Matney, Anna Vivian
Maupin, Christine
Melbourne, Morine
Merritt, Aurelia
Miller, Esther
Monschke, Julia May
Morris, Gretta
Morrison, Helen
Mowat, Robert
Murphy, Margaret
Myers, Mary M.
Nathan, Bessie
Nesmith, Arabella
Netterville, Mary
Padgett, Marjoria
Palmer, Harriet Haynes
Powers, Anna
Praeger, Bertha Raye
Pringle, Gladys
Rea, Elizabeth
Roberts, Dorothy
Roby, Helen
Rock, Helen Louise
Romine, Margaret
Ruble, Pauline
Sacksteder, Muriel
Sadler, Catherine
Sale, Le Verne
Schuartinsky, Eileen
Schultz, Mary Ellen
Slack, Eunice John
Speight, Marian
Stallings, Helen Frances
Steele, Virginia
Stein,Elsie
Stewart, Claire Mae
Swaim, Loys
Stopple, Elizabeth
Taylor, Evelyn
Taylor, Hazel
Taylor, Louise
Taylor, Mabel
Terrell, Nancy
Thompson, Nellie
Thornell, Irene
Todee, Frances
Turley, Blanche
Turner, Thelma
Walker, Eleanor
Watson, Evelena
Watts, Esther L.
Whitehurst, Dorothy
Wilkie, Iva Lee
Wysong, Janice

The Aquarium

I-B BOYS

Babb, Arthur
Bates, Leroy
Bates, Ralph
Biard, Forest
Bowles, James
Burden, Ben
Chinn, Charles
Cox, Bennett
Davis, Carson
Delcamare, Ambrose
Dooley, James
Evans, Grayson
Ferguson, Allen
Ficklem, Jack
Fortune, J. C.
Foster, Leo
Fredd, Jack
Funke, Page
Gay, Ketrah
Genero, Mike
Hall, Ross
Hash, Charlie
Hardy, Leon
Henneberger, Armon
Hollifield, William
Horton, Milton
Huber, Michael
Jacabie, George
Knight, Billy
Laney, James
Laufer, Haynie
Lee,Buster
Lee, Jack
Leonard, Ernest
Leverett, Eugene
Lindsay, Ross
Little, Harman
Love, Audry
Martin, Fred
McCoy, Jack
McGlathery, C. D.
Merritt, Charles
Miller, Lorin
Obenchain, Hunter
Rust, James
Schumacher, William
Stafford, Robert
Stagner, Buster
Stokes, Jim
Tombinson, Randolph
Townsend, C. N.
Valentine, A. C.
Wallace, Byron
Walker, Claude
Walters, Rufus
Wathen, Frank
Widdicomb, Richard
Windgate, Ormal
Wilson, William
Young, Raymond

I-B GIRLS

Armstrong, Willie Elsie
Balton, Evelyn
Bradberry, Dorothy
Brooks, Velma
Brown, Carrie
Carder, Thelma
Carter, Dorothy
Chamness, Clota
Coates, Willie Aliene
Coffelt, Thelma
Cook, Luella
Cook, Mary Alice
Crow, Elizabeth
Davis, Lynn
Douglas, Dorothy
Drake, Florence
East, Katherine
East, Lou Edith
Fretchette, Mildred
Edwards, Jeneffie
Genth, Maggie Mae
Godley, Gladys
Good, Alice
Harben, Margaret
Hardy, Ella Margaret
Hayes, Florence
Holmes, Ruth
Johnston, Frances
Jones, Willie Claude
Keith, Florence
Knight, Maggie
Love, Dorothy
Lowery, Audra
Lucas, Christine
Lundell, Bernice
McCutcheon, Ethel
McKinney, Odell
Mason, Mildred
Mathews, Eleanor
Merell, Louise
Meyer, Nora Lee
Moffett, Ruth
Moody, Frances
Morgan, Eunice
Moss, Polly
Orr, Mildred
Owens, Frances
Pierce, Carlee
Pollard, Louise
Robertson, Albert
Sadler, Helen
Schiebe, Ruth
Seydell, Dolores
Shaw, Juanita
Smith, Elizabeth
Sondlin, Georgia
Sparks, Lillian
Stroble, Mary Margaret
Swartz, Elsie
True, Trula Fay
Tuffy, Marie
Turner, Florence
Webber, Hannah
Wilson, Manita

I-A BOYS

Allen, John
Allen, Raymond
Anderson, Conrad
Anderson, Hoyt
Aull, Herman
Baker, Rhodes
Barnes, Lee
Beinke, Allen
Belleville, George
Berry, James
Bifano, Anthony
Bowles, Harvey
Brent, Bob
Brown, Joseph
Bryce, Bascom
Burford, Sam
Calhoun, Ralph
Carmical, Edward
Carr, Lynn
Carter, Carl
Cash, John
Clarke, Louis W.
Clay, Gilbert
Clinkinbeard, A. L.
Cogswell, Malcom
Cooper, Peyton
Crain, Nolan
Crenshaw, Winford
Decker, Billy
Dixon, Reagan
Elliott, Spencer
Elms, Thomas
Elsas, Robert
Erickson, Eugene
Fasting, Walter
Foster, Robert
Freeman, Harold
Gage, Edwin
Gray, Harold
Griffin, Lenwood
Golden, Bob
Gililand, Burton
Hagan, Thomas
Hane, Herbert
Hall, Ross
Hamra, Frank
Hash, Herschell
Herbert, Joseph
Hill, Emery
Hobson, Bill
Holbrook, Harold
Holt, Roy
Horn, Earl
Huffhines, J. C.
Illes, George
Iredale, Harry
James, Fred
Johnson, Bobbie
Jones, Wilbur
Kelley, Jack
Kethley, Billie
Kinsella, Jimmie
Kirkpatrick, Guy
Kinney, Myron
Laws, Virden
Lee, Hoard
Leonard, Charles
Lister, Isaac
Little, Jack
Logan, Willard
Lowe, Frank
Lowery, Bill
McMains, Jimmie
Malone, Ross
Mann, Montie
Markham, Billie
Merritt, William
Miller, Rollo
Mills, Thomas
Moffett, Thomas
Moore, Jack
Moser, Otto
Noell, Milton
Osborne, William
Palmer, Charles
Perry, E. Gordon
Phares, Leslie
Phillips, Eugene
Poe, Edgar
Porter, Walton
Rhine, George
Riefler, Oscar
Rolsten, J. R.
Rothbaum, Bill
Rothell, Henry
Rough, Maurice
Runyon, Billie
Ruthledge, C. H.
Schulz, Walter
Skinner, Billie
Smith, Gaston
Smith, J. C.
Smith, Loyd
Spann, Lucian
Spencer, Robert
Steen, Carl
Stewart, Hampton
Stults, Emory
Seltzer, Harold
Thacker, Howard
Thompson, Rawlins
Tilford, Ster
Toomey, James
Tucker, J. Norris
Turner, Fred
Turner, John
Turner, Memory
Underhill, Robert
Vandwort, William
Wahlstrom, George
Watts, Robert
Weeks, Charles
Weeks, Curtis
Westfall, Erval
Williams, Cecil
Williams, Chas. Edward
Wood, Gordon

I-A GIRLS

Allen, Mary
Anderson, Dorothy
Bachman, Alvis
Bailey, Martha
Bartlette, Christine
Benggeli, Mary Mozelle
Blackburn, Margee
Bliss, Agnes
Brady, De Lois
Brett, Pauline
Brown, Margaret
Carnes, Janet
Carroll, Ruth
Cash, Josephine
Cirone, Anna
Clardy, Elaine
Clark, Mary Elizabeth
Coffelt, Olivia
Crockett, Elizabeth
Crockett, Marjorie
Crosier, Doris
Crosier, Mildred
Cumbie, Corine
Dabney, Dorothy
Dalton, Mary
Davis, Josephine
Davis, Mary
Deal, Bessie
De Spain, Tommie Jo
Draschil, Ruth
Earle, Anne
Edge, Marion
Edwards, Bertha Lee
Ellis, Lillian
Ely, Nona
Epperson, Frances
Farr, Frances
Fildes, Johnnye
Finger, Lois
Fisher, Lillie Belle
Fisher, Ophelia
Franklin, Elizabeth
Frechette, Mildred
Fricke, Marguerite
Gibson, Sarah
Hall, Jeanette
Halsell, Mary Anne
Harris, Nellie L.
Hayes, Cora
Hooper, Jo Doris
Hugen, Lucille
Hammett, Zelma
Jackson, Courtney
Jackson, Rosalie
Johnson, Mary Alice
Keatts, Lilac
Lackey, Evelyn
Large, Isabelle
Ledbetter, Fannie Mae
Ledbetter, Margaret
Lee, Alice
Lee, Dorothy
Luitwilder, Doss
Lynch, Marjorie
McDaniel, Helen
McWilliams, Marguerite
Malone, Lois Vaughan
Mathews, Evelyn
Matthews, Virginia
Means, Virginia
Miller, Henrietta
Mixon, Beatrice
Newland, Mary
Palmer, Mildred
Redman, Ruth
Renfro, Alta
Richardson, Martinette
Robertson, Damie
Rock, Gwendolyn
Rohde, Doris
Rowley, Annie
Ruprecht, Evelyn
Ramsey, Alice
Sanders, Lenore
Sears, Jean Keith
Shaw, Mary Jo
Shepherd, Adell
Sheen, Margery
Shook, Virginia
Simpson, Virginia
Stephens, Nettie
Stone, Dorothy
Stowers, Elizabeth
Taliaferro, Kathryn
Taylor, Mary Charles
Thompson, Mossena
Tinsley, Doris
Unger, Ruby
Vaden, Mozelle
Vaughan, Dorothy
Walker, Mary Jane
Wallace, Eleanor
Watson, Mary Frances
Westfall, Evelyn
Wilke, Julia
Wilroy, Dulcie
Wilson, Ada Lee
Wright, Lola

THE EVOLUTION OF A FRESHMAN

ORGANIZATIONS

THE GIRLS' COUNCIL

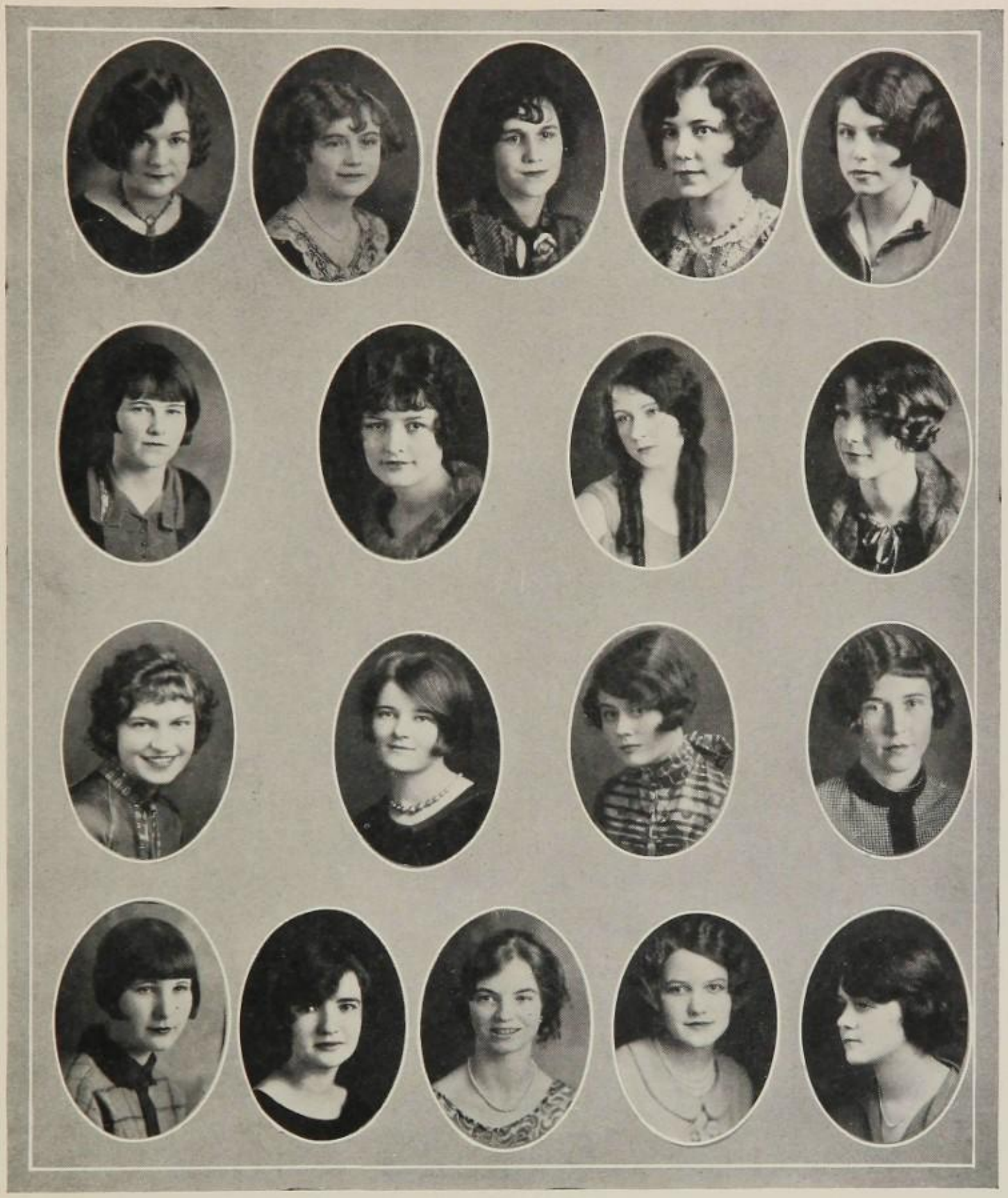

Doris Dillard Ora Nelle Elaine McDonald Eunice Sharpe Dorothy Rose

Kathrine Hall Lucille Gay Hermoine Holt Willa Moorman

Roberta Coffin Rose Pearce Martha Van Zandt Martha Leonard

Janice Moorman Atola Mallard Isabel Hayden Virginia Grote Mabel Fowler

The Palette and Pen Club

THE PALETTE AND PEN CLUB has had a very successful year under the supervision of its new sponsor, Miss Marion Wann. The members meet every two weeks in the art room to enjoy interesting programs. This year the club has studied a great number of the painters of modern and of old times. One day a very interesting address was given the members of the department by Mrs. Ursula Lauderdale, who is among our foremost Dallas artists and a teacher at the College of Fine Arts. She told us about the other artists of our city and of their works, which were on display in many of our down-town stores.

In January several of the members were fortunate enough to view the exhibit held at Stoneleigh Court. The pictures in the collection represented the development of American art.

The club has enjoyed a number of social events during the two semesters.

The membership will be enlarged during the second term.

PALETTE AND PEN CLUB

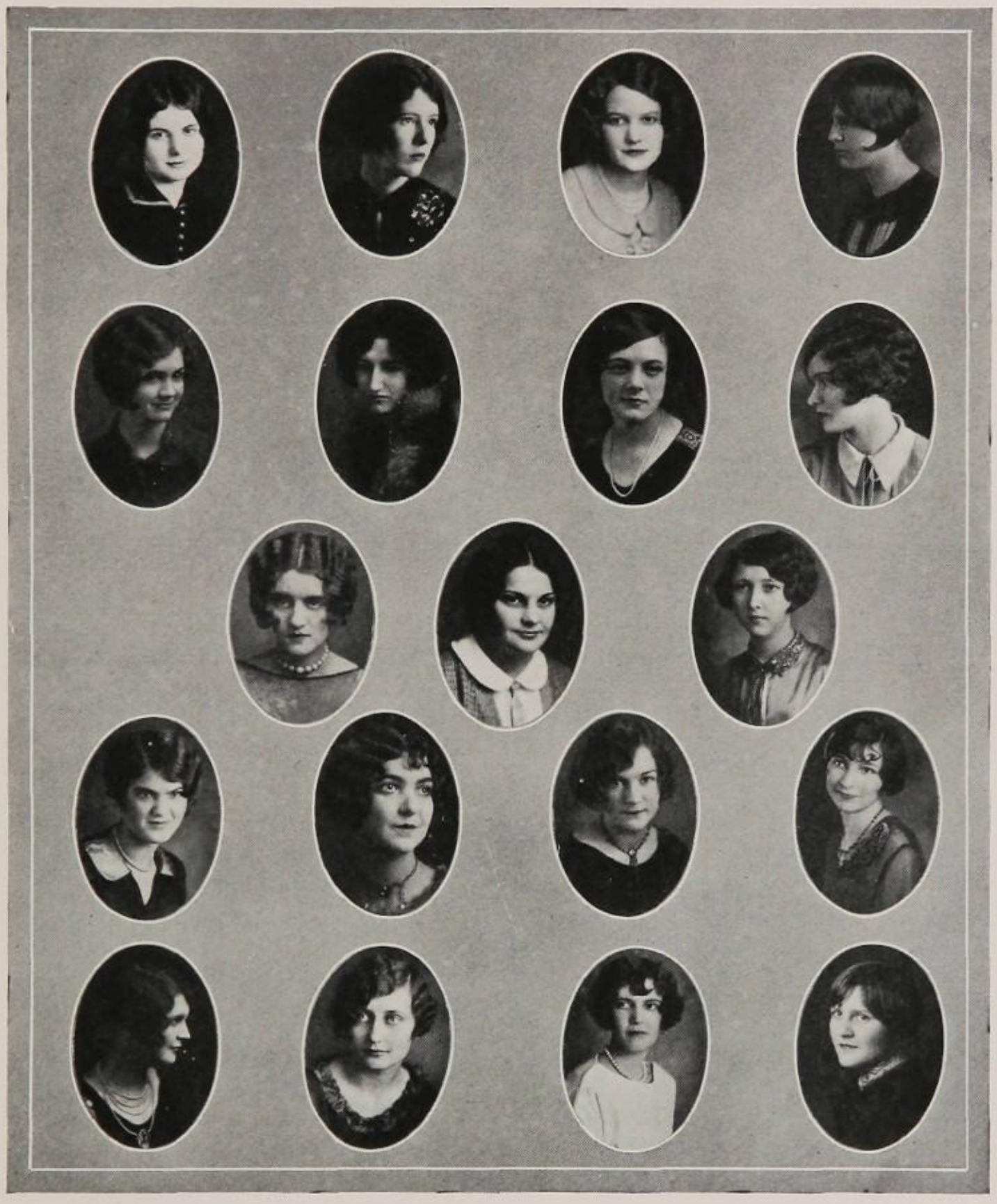

Mary Daniels — Dorothy Jackson — Virginia Grote — Bertha Mae Landers
Frances Coates — Doris Doer — Eloise Decker — Margaret Pillet
Mary Detlor — Elizabeth Sanford — Margaret Wright
Bonnie Jean Trout — Julia Prescott — Doris Dillard — Johnnie Lee Caston
Dorrace Fisher — Manon Lampkin — Juanita Courtney — Ruth Barron

The Hi-Y Club

OFFICERS

Fall Term

Nathan Cole	*President*
Lee Hayes	*Vice-President*
James Hudson	*Secretary-Treasurer*
Frank Diffey	*Sergeant-at-Arms*

Spring Term

James Hudson	*President*
John W. Stayton	*Vice-President*
Jack Webster	*Secretary-Treasurer*
Graham Baxter Boone	*Sergeant-at-Arms*

MEMBERS

Robert Nolan
Charles Malloy
Charles Padgitt
Wray Hicks
Samuel Hamra
Meredith Craft
Walter Donahoo
Lee Hayes
Frank Diffey
John Stayton
James Squires
Derryl Brooks
Robert Kelley
Nathan Cole
Scott Hines
Graham Boone
Wiley Johnson
Jack Webster
Mike Scurry
Porter Ellis
John Gage
Eugene Reeder
Phillips Pierce
Langford Shaw
W. B. Lee
Balfour Franklin
Paul Matison
Stanley Schermerhorn

HIGH ideals, good fellowship, and sportsmanship are the foundations around which the Hi-Y clubs of the city are built. High ideals figure in their efforts to better the actions and thoughts of the members; good fellowship is easily recognized at the friendly weekly meetings at the Y. M. C. A.; every act performed by the clubs accentuates their sportsmanship.

The North Dallas Hi-Y club is a representative body of this international organization. Organized with the birth of the school, it has been the goal toward which hundreds of boys have toiled. Membership in the club is held in high esteem by the ones who are fortunate enough to be admitted. The membership is limited to twenty-five, and any vacancy in the roll is immediately filled from the long waiting list.

Meetings are held every Monday night at the Y. M. C. A. building, with Mr. H. G. Spruce presiding over the joint session of all the clubs before the adjournment to the individual clubrooms. Mr. Spruce is in charge of the Hi-Y work in Dallas, and has many friends among the boys who attend the meetings. After a light luncheon, the joint meeting breaks up, and the various clubs repair to their rooms for the program.

During the year, the North Dallas club has had some excellent programs. The inspirational talks given each Monday by different members have proved to be highly beneficial to all of the boys.

The annual football banquet and the annual father and son banquet were held during the fall term. Each was a huge success and drew a record attendance. The football banquet was featured by an inspiring show of pep and enthusiasm, especially by the schools who had winning teams.

Mr. E. D. Walker of North Dallas High School is the sponsor of the Hi-Y club. He has been responsible for much of the success of the N. D. club and the members would feel lost without his seriousness and his ready wit.

HI-Y

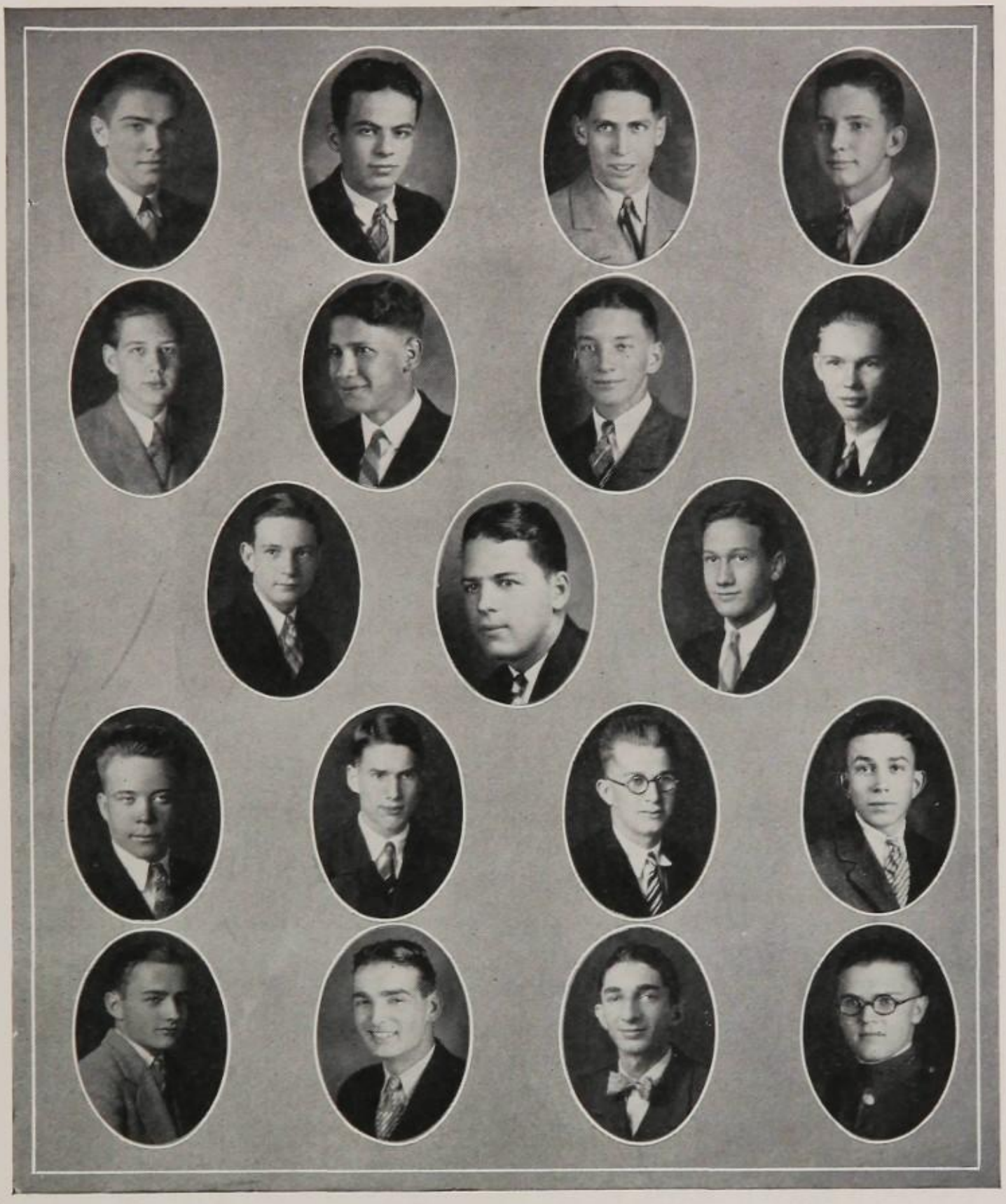

Meredith Craft — Balfour Franklin — John H. Gage — W. B. Lee

Graham Boone — Stanley Schermerhorn — Eugene Reeder — Robert Kelley

Jack Webster — Jimmie Hudson — Nathan Cole

Jimmie Squires — Bill Gordon — John Stayton — Derryl Brooks

Wiley Johnson — Scott Hines — Samuel Hamra — Charles Padgitt

Girl Reserves

THE CABINET

President	Muriel Strickland
Vice-President	Frances Dawson
Secretary	Jeannette Hall
Treasurer	Mary Margaret Meyers
Service Chairman	Edmonia Crampton
Program Chairman	Aloha Ramey
Ring Chairman	Velma Louise Richardson
Social Chairman	Mary Figh
Reporter	Gertrude Pickett
Council Representative	Martha Leonard
Advisor	Ellen Meador
Advisor	Edna Hinde

THE GIRL RESERVE CLUB of North Dallas is an organization similar in aim to the Hi-Y and to the Students' Councils, keeping ever its purpose, "To further the cause of Christ in everyday living."

World Fellowship, Social Service Work, and Friendly Association are aims which are being stressed this year. The annual spring Conference is to be held at Palacious, Texas, and the North Dallas chapter is planning to send two or three representatives. Girl Reserves have all the privileges of the Y. W. C. A. building, and monthly all-city club suppers are held there.

PHILOSOPHIAN LITERARY SOCIETY

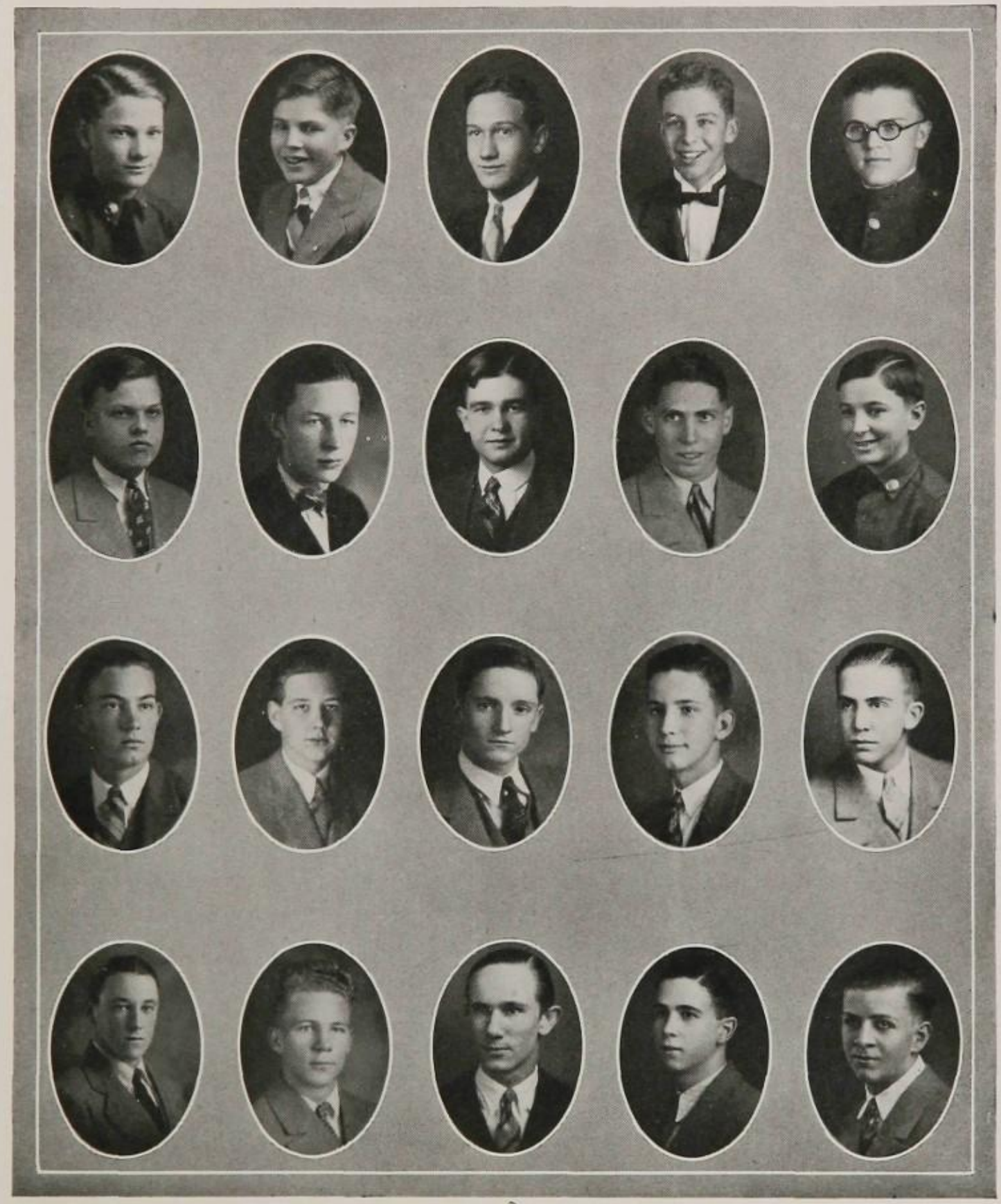

Hugh McClung	Cornelius Olcott	Nathan Cole	J. B. Martin	Charles Padgitt
Charles Long	Earle Wadsworth	Rollo Kidwell	John H. Gage	Homer Jack Fisher
Marion Toole	Marion Wagley	Herbert Bonney	W. B. Lee	Joe Smiley
Willie Joe Carter	Lankford Shaw	Francis Palmer	Graber Kidwell	Lawrence Bonner

The Delphian Literary Society

OFFICERS FOR 1925-'26

Sponsor	Miss Lucille Blondelle Brown
President	Ora Nelle
Vice-President	Geraldine Sharpe
Secretary	Hermoine Holt
Treasurer	Eunice Sharpe
Sergeant-at-Arms	Marion McCook
Reporter	Martha Catron Whiteley

The Delphian Literary Society was organized in October 1924 with Miss Lucille B. Brown as sponsor. From the beginning the club has enjoyed an unusual success due to the policy of strict observance of form and order and the accepting of no excuses for non-appearance on programs or absence from meetings. Training in club life has been furnished by definite committee work and the parliamentary procedure which is used in the meetings. The programs for the entire term are planned in advance and include declamations, readings, debates, musical numbers, current events, and a parliamentary law drill at each meeting.

In the spring of 1925 the Delphian Literary Society had the honor of presenting the artist, Miss Irene Bewley of Boston, in the pleasing play, "Apple Sauce." During this year the Delphians gave four spreads to which they invited the boys of the Philosophian Club, and one spread was given in conjunction with the Perigon Club. They also participated in the All Klub Karnival of that year.

This year has developed a better organized club with an increased membership. There are now forty active members on the roll. A number of spreads have been enjoyed, one public debate held, and plans are being made to present an assembly program in the near future.

DELPHIAN LITERARY SOCIETY

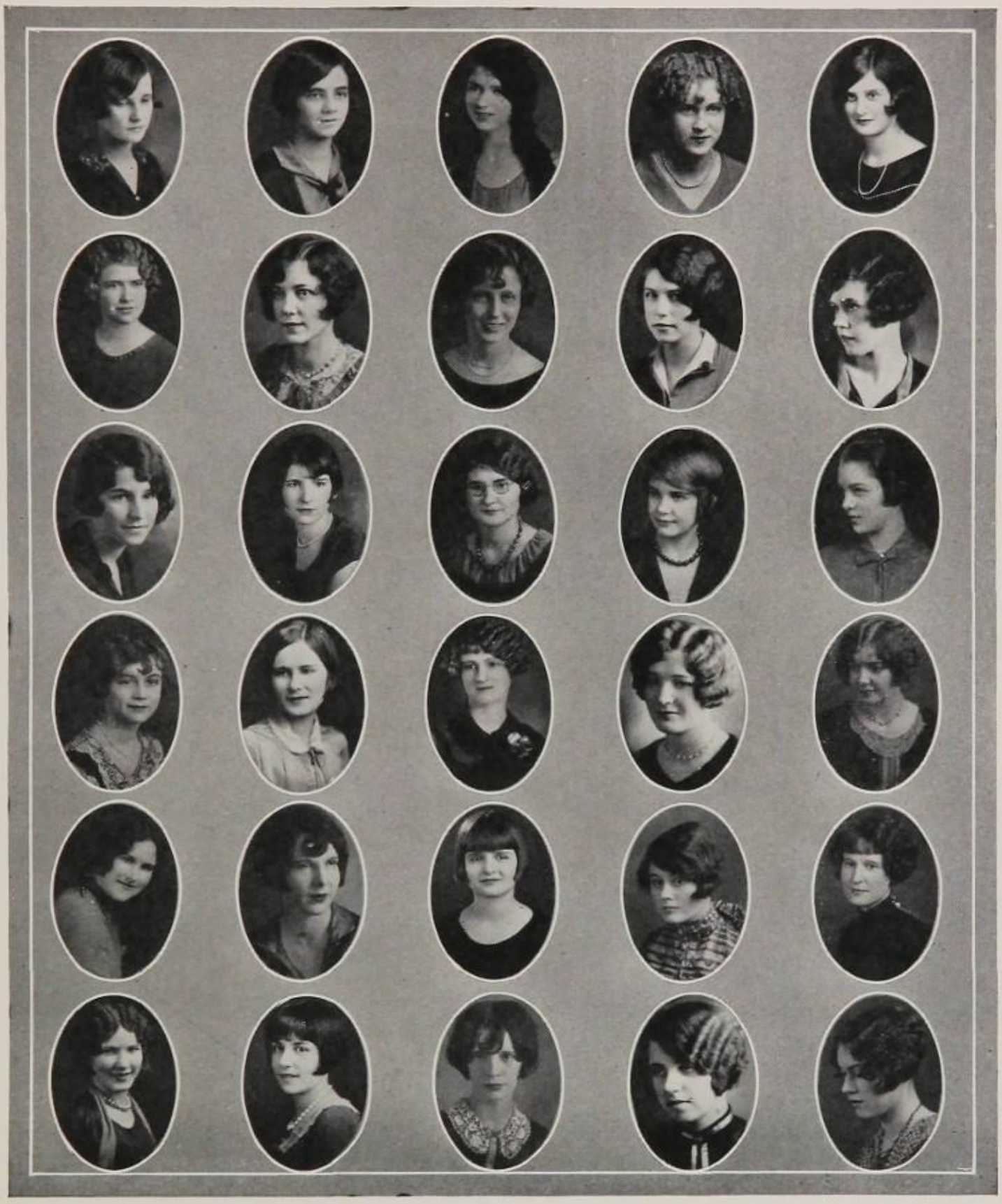

Gladys Bowman	Elizabeth Franklin	Hermoine Holt	Catherine Matney	Marian Speight
Margaret Romine	Eunice Shapre	Etoile McFadin	Dorothy Rose	Martha Nicholson
Ethel Owen	Lucille Schmid	Mary Grace Little	Jean Lilley	Mary Netterville
Ora Nelle	Frances Commack	Odessa Walters	Martha C. Whiteley	Geraldine Sharpe
Loys Swain	Marie Chalke	Mattie Elkin Baird	Martha Van Zandt	Mabel Daniels
Betty Lou Zimmerman	Jo Doris Hooper	Nannie Mae Parten	Marion McCook	Louise Lingwiler

Viking Staff

Sponsors - - - - - - Miss Floy Agnew, Miss Jeffie Pringle, C. L. Ford, *Business*

LITERARY STAFF

Editor-in-Chief - - - - - - - W. B. Lee
Assistant Editor - - - - - Lucy Leigh Laney
Calendar - - - - - - - Hermoine Holt
Personals - - - - - - - Catherine Miers, Violet Hudgins, Helen Bryant
Organizations - - - - - - Margaret Foree
Gym - - - - - - - Caroline Lawther
Athletics - - - - - - - James Jones, James Hudson
Snap Shots - - - - - - - - Fred Cathey
Typists - - - - - - - - Claudine Fanning, Isabel Hayden
Jokes - - - - - - - - Graham Boone
Military Staff - - - - - - Charles Padgitt

ART STAFF

Art Editors - - - - - - Johnnie Lee Caston, Bertha Mae Landers
Cartoonists - - - - - - - Fred Avery, Robert Kelley

BUSINESS STAFF

Business Manager - - - - - Balfour Franklin
Assistant Business Manager - - - John H. Gage
Advertising - - - - - - Wiley Johnson
Publicity - - - - - - - Marion Wagley

VIKING STAFF

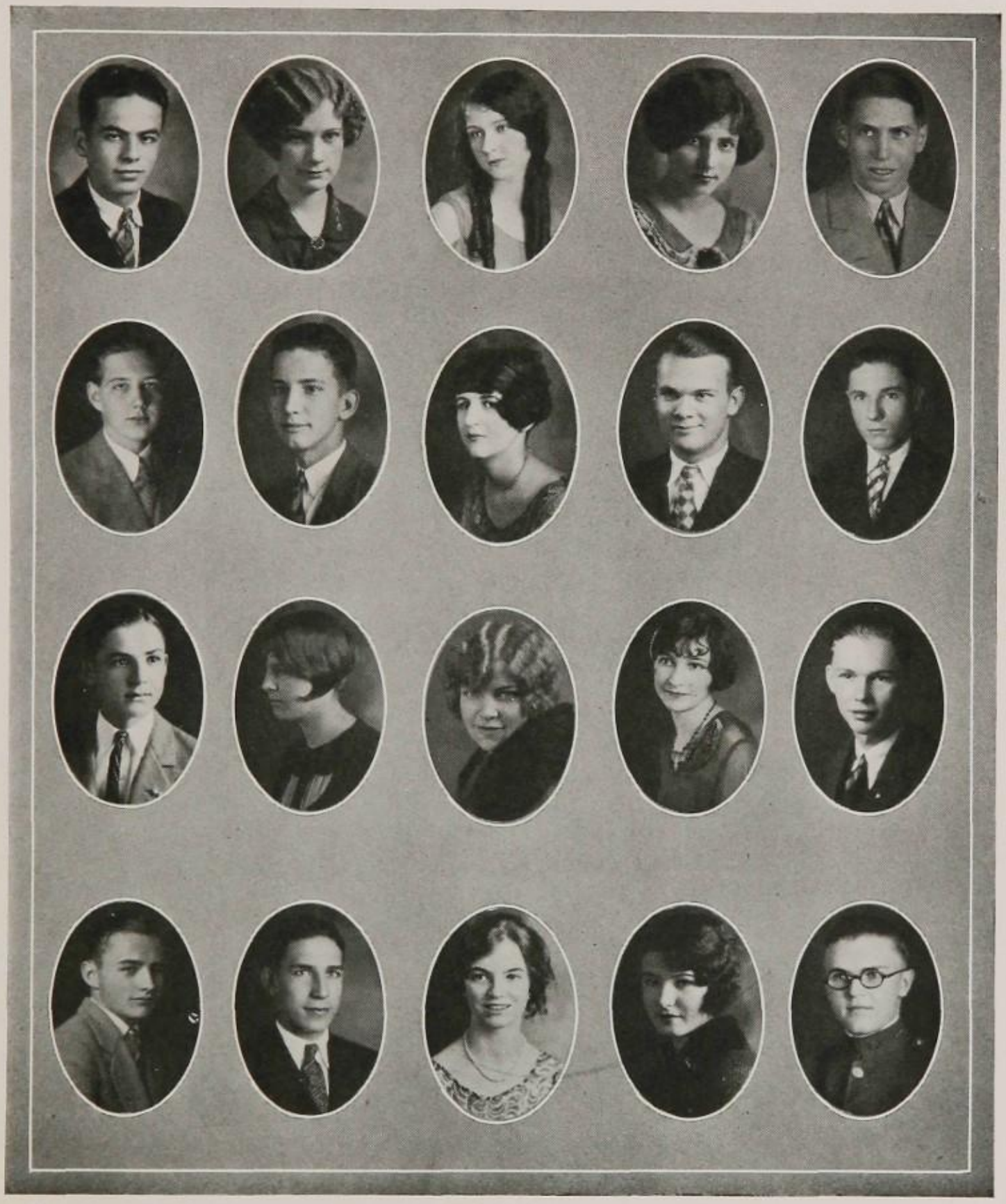

Balfour Franklin	Margaret Foree	Hermoine Holt	Lucy Leigh Laney	John H. Gage
Marion Wagley	W. B. Lee	Helen Bryant	Fred Avery	James Jones
Fred Cathey	Bertha Mae Landers	Catherine Miers	Johnnie Lee Caston	Robert Kelley
Wiley Johnson	Graham Boone	Isabell Hayden	Claudine Fanning	Charles Padgitt

The Norther

OUR NORTHER came into being during the fall term of 1922. Previous to the first issue, a vote was held by the student body to select an appropriate name for the publication that was to record their joys and sorrows. Many connotative titles were turned in, and from this group the suggestive name, "The Norther," was selected. Finley Eastland, possessing unusual editorial initiative, in the first issues set a high standard for the magazine.

Following Finley as editor came Hubert Smith. Those who remember the work of Hubert will not soon forget the Northers that came out that year. Ed Smiley and Frances Knouse edited the publication during the session of '24 and '25, and they put out the largest Norther that had yet been attempted.

John W. Stayton, Jr., headed the editorial staff for this year, and some enviable records have been set for future editors to follow. The second issue of the fall term, the football and Christmas issue, broke all previous records as to size and sales, with over 100 pages and almost 900 copies sold.

The policy of originality started with the sectional headings. These headings were changed for new ones made by the members of the staff and Editha Hackworth, and the result was a fresher magazine. Next on the new policy came the improvement of the jokes and personals. All hackneyed and stereotyped material was cast out. The success of these two departments is due to the efforts of Jack Webster and Gayden Thompson for the joke section, and to Mary Catherine Crozier for the personals.

The editorials have been quite appealing this year. John Stayton seems to have inherited a free and easy style from his father; but do not think that his ideas and adaptability have been inherited: he has himself to thank for those qualities.

Probably the most original member of the staff was Kathrine Hall. She had seriousness and humor and an astoundingly large vocabulary at her command. Who has failed to see the inevitable "K. H." after innumerable articles in each issue? Kathrine was the assistant editor for the spring term.

Robert Kelly was the most versatile contributor to the issues, being equally good in features of rich humor, in cartoons, and in serious write-ups. His continued features were eagerly awaited by Norther readers and without doubt increased the circulation.

Roberta Coffin, one of the most outstanding all-round students North Dallas has ever had, was our excellent assistant editor for the fall issues.

The business staff was in great part responsible for the success of the school magazine this year, and Nathan Cole, business manager, is to be thanked for this success. Derryl Brooks and James Squires and their assistants collected more advertisements for the Norther than have ever been secured before.

The June '26 seniors believe that they have raised the standards of the Norther to the best of their ability, and their only regret is that they had only one year to work on the staff. It was a year in which valued associations were made, for the spirit and memories of Youth will stand out more and more as the June '26 graduates advance in years. Miss Flemma Snidow has been the sponsor of this publication.

NORTHER STAFF

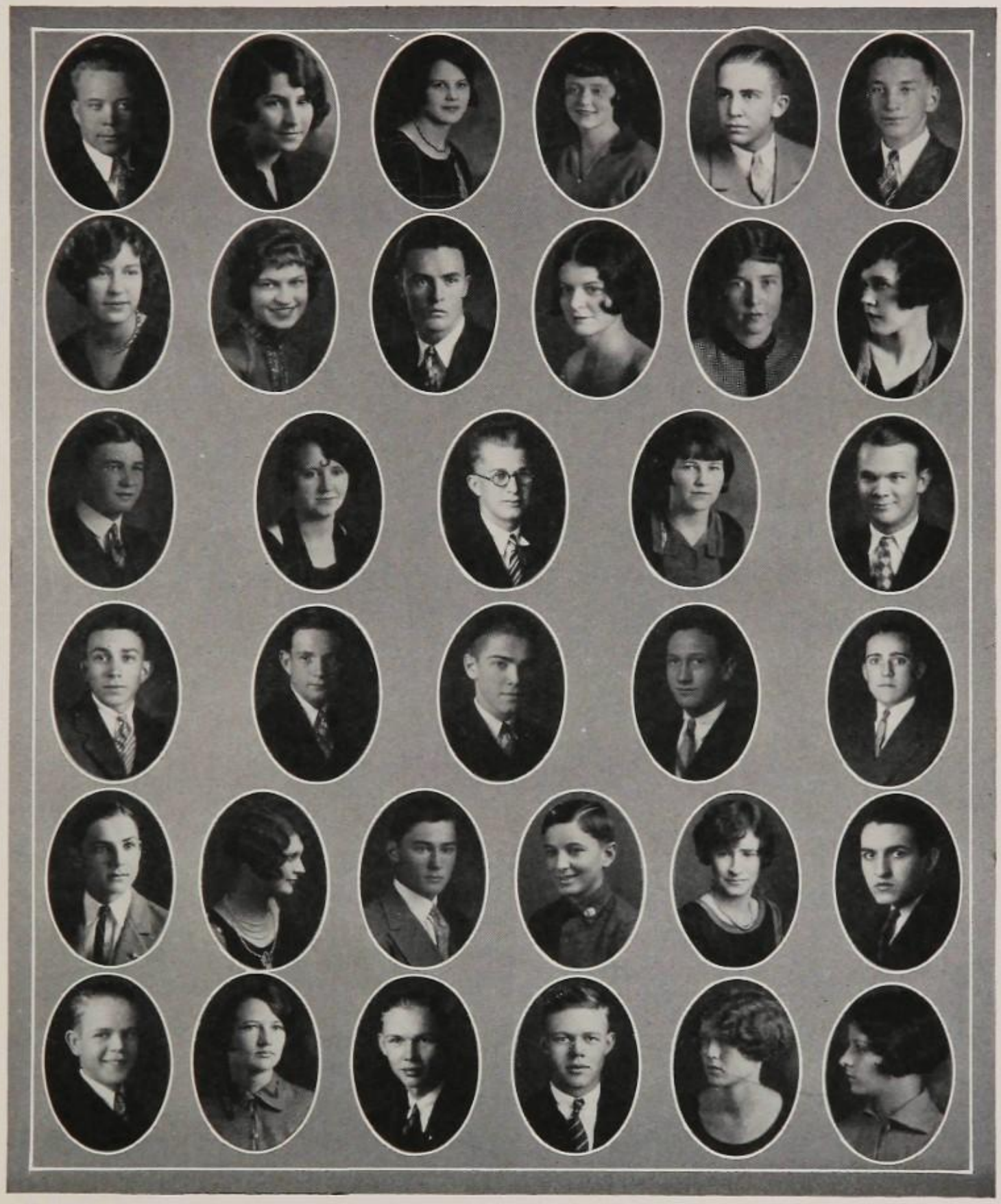

Top row: James Squires, Ethel Owen, Margaret Toler, Muriel Strickland, Joe Smiley, Eugene Reeder.

Second row: Mary Catherine Crozier, Roberta Coffin, Gayden Thompson, Aloha Ramey, Martha Leonard, Martha Nicholson.

Third row: Rollo Kidwell, Lillie Del Masters, John Stayton, Kathrine Hall, Fred Avery.

Fourth row: Derryl Brooks, Jack Webster, Meredith Craft, Nathan Cole, Joe Mac Jones.

Fifth row: Fred Cathey, Dorrace Fischer, Francis Holmes, Homer Jack Fisher, Frances Milstead, Leonard Gay.

Sixth row: Frank Wolfe, Anna Cockran, Robert Kelley, Francis Coffin, Elizabeth Gosline, Jane Lawther.

The Perigon Club

OFFICERS

First Term		*Second Term*	
Rollo Kidwell	*President*	Frank Wolfe	*President*
Frankie Ray	*Vice-President*	Juanita Chapman	*Vice-President*
Lucille Schmid	*Secretary*	Frankie Ray	*Secretary*
Frank Wolfe	*Treasurer*	Charles Padgitt	*Treasurer*
Robert Nettles	*Parliamentarian*	Rollo Kidwell	*Parliamentarian*
Vivian Hoover	*Reporter*	Ouida Gordon	*Reporter*

THE PERIGON CLUB was organized May 3, 1922, for the purpose of studying mathematical diversions and kindred subjects. It is now the oldest club in North Dallas High.

The programs have included interesting talks on mathematics by both members and outsiders, mathematical magic, studying and playing chess, music, and many other things both entertaining and educational.

The club has not only been successful in a business way but in a social way also. A Hallowe'en party was given at the home of Miss Sinah Mae Clarkson and was declared a great success by all who attended. The sunrise breakfast given at White Rock Lake on Washington's birthday was equally a social success.

The club credits its successful year to the close co-operation of the members together with the able sponsorship of Arthur W. Harris.

THE PERIGON CLUB

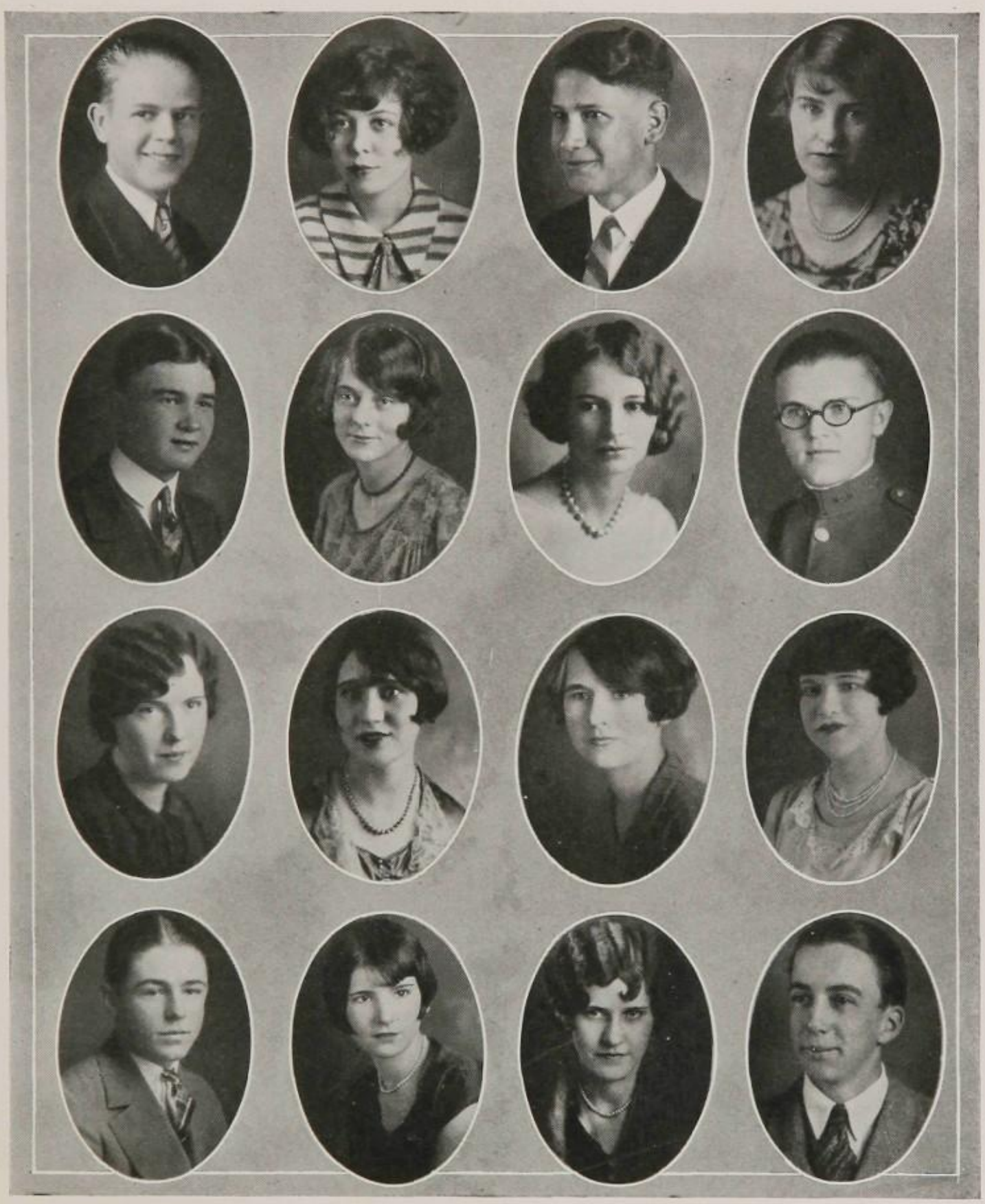

Frank Wolfe	Eulace Thomas	Stanley Schermerhorn	Sinah Mae Clarkson
Rollo Kidwell	Frankie Ray	Edith McEachin	Charles Padgitt
Evelyn Padgitt	Dorothy Walton	Juanita Chapman	Helen Shropulos
Maurice Brown	Lucille Schmid	Hazel Holt	Robert Nettles

The Chemistry Club

Sponsors

CHARLES L. SYRON
MISS MATTIE GRAY

OFFICERS

First Term		*Second Term*	
President	MAURICE BROWN	*President*	GRAHAM BOONE
Vice-President	CHARLES HANOVER	*Vice-President*	DERRYL BROOKS
Sec'y-Treas.	MAULDIN ALLEN	*Sec'y-Treas.*	EUGENE REEDER
Reporter	NEWTON LAMB	*Reporter*	FRED BROWN

MEMBERS

Manley Carter
Maurice Townsend
Alferd Prescott
Manley Gordon
Earl Cullum
Derryl Brooks
Margaret Toler
Willie Bess Burr
Fred Brown
James Logan
Walter Payne
Graham Boone
Martha C. Whiteley
Newton Lamb
Dorothy Jackson
Mary Deltor
Charles Hayes
Marietta Lumpkin
Meredith Craft
Leonard Gay
Eugene Reeder
John Wathen
Frank Wolfe
Stanley Schermerhorn
Lonnie Cockrell
Helen Sanders
Claud Ham
Robert Baumgardner
Junior Spence
Mary Katherine Boone
Elizabeth Stopple
Merle Loudon
Betty Lou Zimmerman
Brim Crow
Fred Cathey
Floyd Bluett
Robert Nettles
Charles Hanover
William Campbell
Braxton Guilbeau
Mary Bell Keene
Audrey Kenyon
Nadine Bray
Jennie Alfieri
Mary Alice Rust
Elizabeth Knight
Seymour Hootkins
Tony Alfieri
Bob Knight

THE CHEMISTRY CLUB, organized May 3, 1925 for the purpose of studying chemistry in its relation to the outside world, has had a most profitable year. Anyone who has had chemistry or is taking it now is eligible to club membership. Meetings are held every other Wednesday afternoon, and those attending enjoy a program consisting of some unusual chemical experiment and various talks on the modern use of chemicals. Under the able sponsorship of Mr. Syron and Miss Gray the members hope to increase their knowledge of chemistry, thus making themselves more able to confront their problems after high school days.

CHEMISTRY CLUB

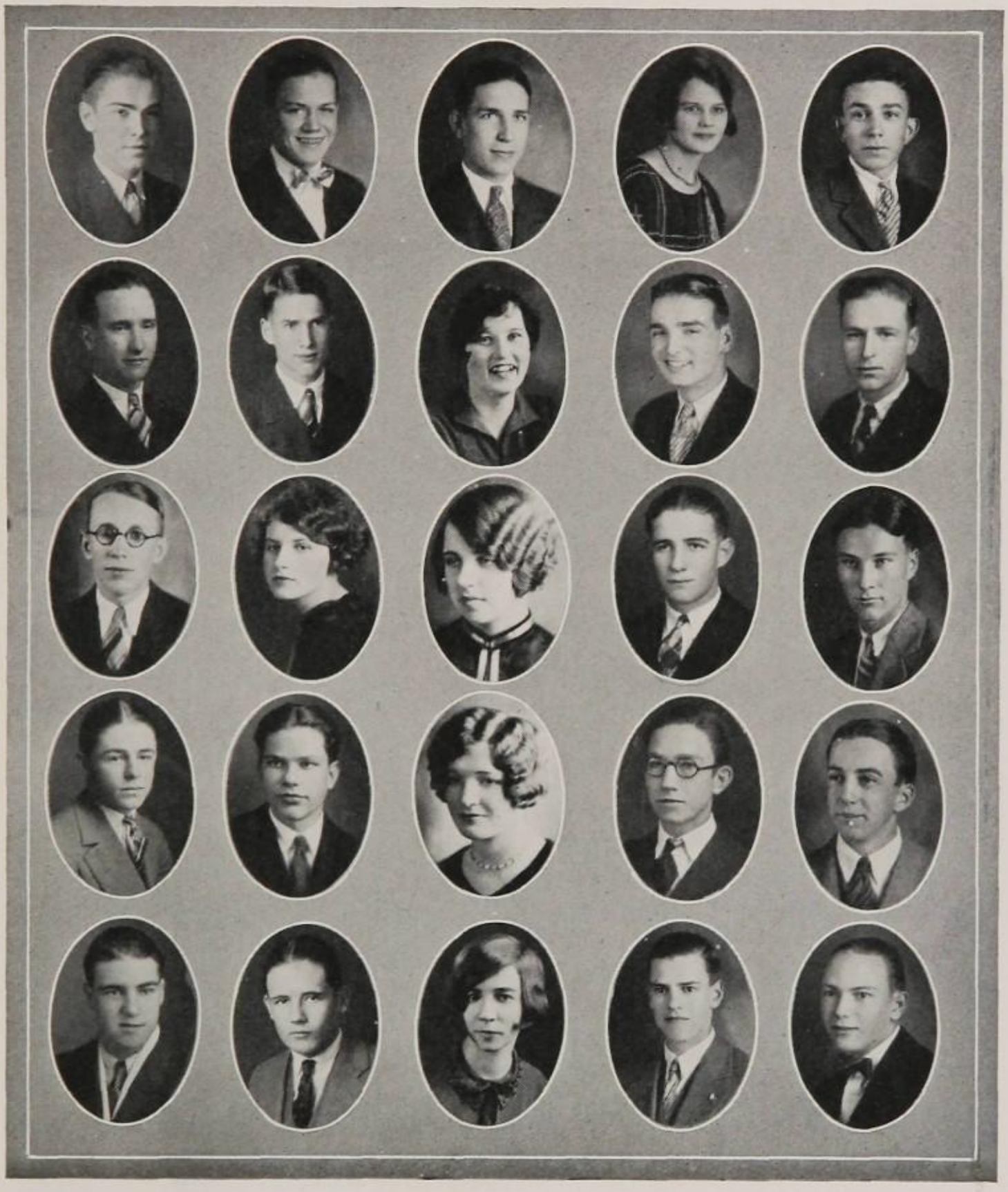

Meredith Craft, Billy Davis, Graham Boone, Margaret Toler, Derryl Brooks
Maurice Townsend, Manley Gordon, Willie Bess Burr, Scott Hines, Kimball Gebhardt
Earl Cullum, Mary Katharyne Huffhines, Marian McCook, Elster Smith, William Campbell
Maurice Brown, Mauldin Allen, Martha Catron Whiteley, John Moore, Robert Nettles
Martial Davoust, Alfred Prescott, Mary Katherine Boone, Newton Lamb, David Mayer

S. P. Q. R.

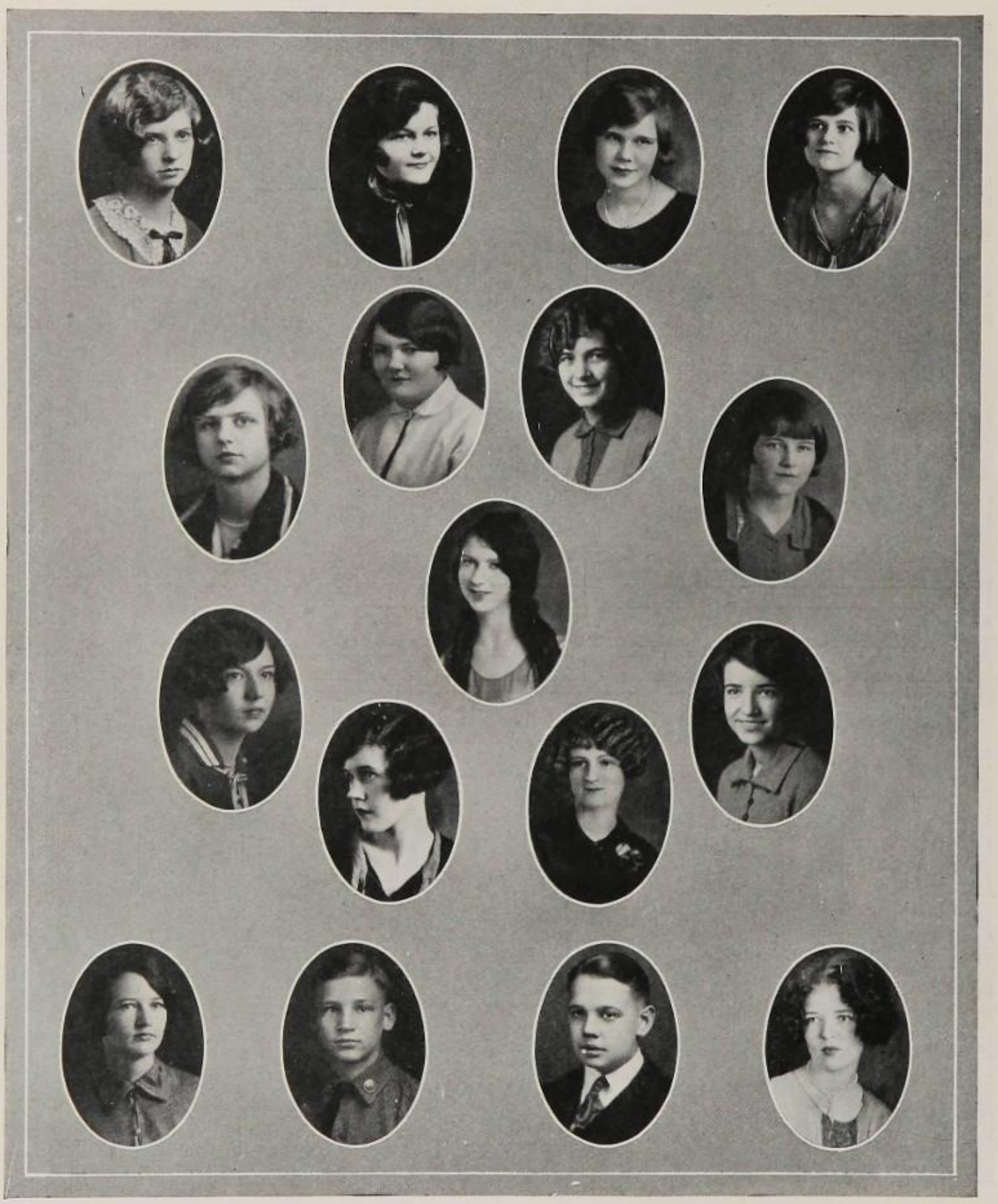

Isabel Tomlin — Frances Gibson — Mary Grace Lloyd — Mary Sturtevant

Ruth Holloway — Dorothy E. Watson — Jimmie Wood — Katherine Hall

Hermoine Holt

Clarice Thomas — Martha Nicholson — Odessa Walters — Mary Nancy McMillan

Anna Cochran — Lewellen Powell — Hugh O'Neil — Irene Flake

COMMERCIAL CLUB

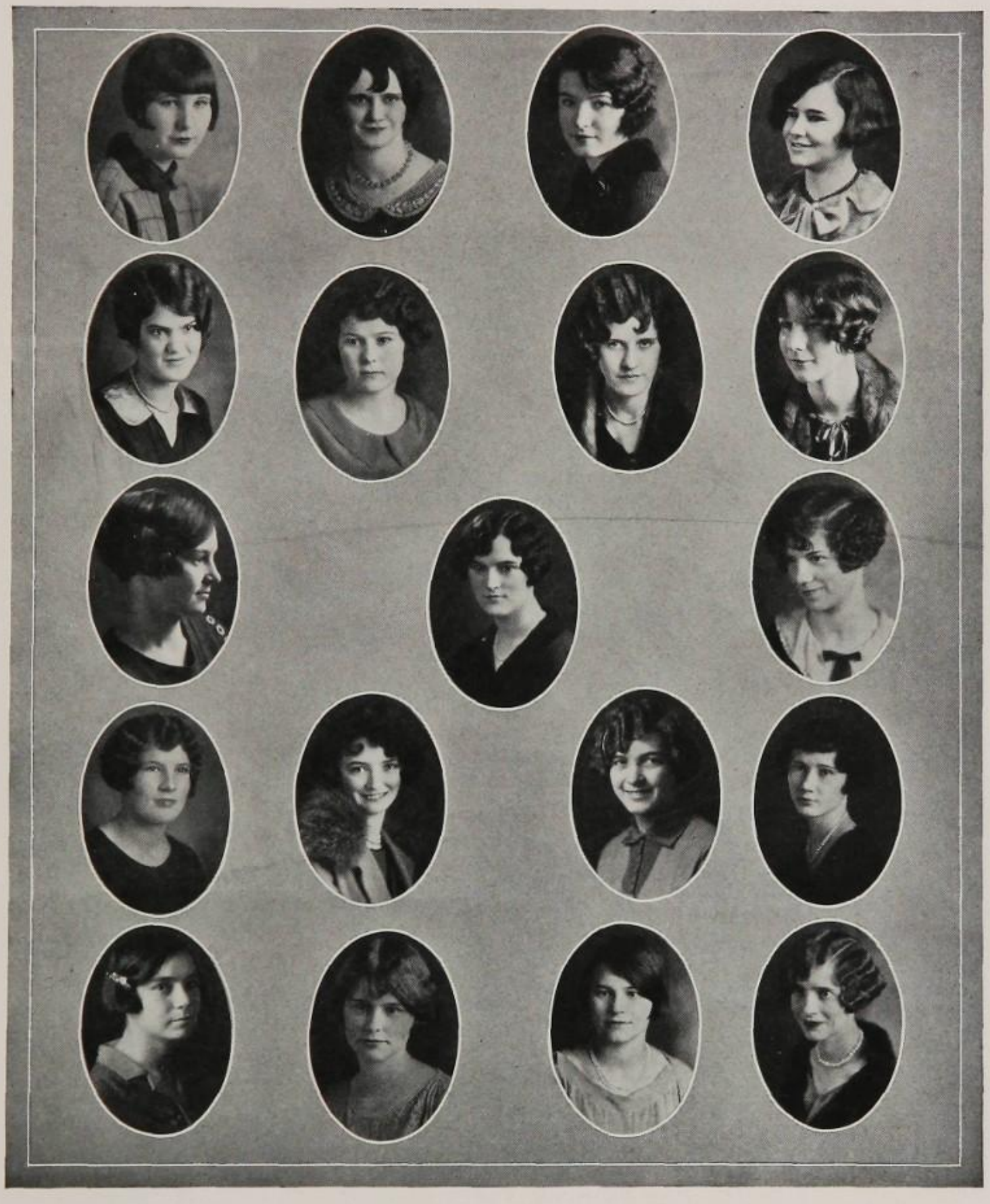

Janice Moorman — *Rea Davis* — Claudine Fanning — Dorothy Burt

Bonnie Jean Trout — Ruby Stearman — Hazel Holt — Willa Moorman

Earlene Smith — *Miss Corinne Greenwell* — *Irene Roberts*

Edmonia Crampton — Beulah Bowles — Jimmie Wood — Willie Dee Witte

Bessie Pearl Wood — Myrtle Fletcher — Priscilla Burr — Nelia Gerardy

"Just Out of College"

"JUST OUT OF COLLEGE," the Senior play of the class of January 1926 of the North Dallas High School, was presented on the night of January 16 in the school auditorium to a crowd which, despite the rainy weather, filled the hall. The North Dallas High orchestra under the able baton of Miss Ruth Curtis furnished music for the occasion.

"Just Out of College" is by George Ade, and, as could be expected of his plays, the lines were interspersed with sparkling and witty repartee. It is the story of Edward Worthington Swinger, a boy, who has just emerged into the world from college and who falls in love with Caroline Pickering, daughter of a pickle magnate. The magnate feels that the young man may not be "worth his salt," and so to test him gives him $20,000 for three months to invest as he wishes. If Swinger makes a profit, he is to have Caroline's hand. Swinger mixes things up a bit by investing the money in a rival pickle firm and by causing Caroline to believe that he is in love with N. W. Jones, organizer of the rival firm. This Jones is a modern business woman. Pickering, the magnate, untangles in the last act the knot into which the plot has been tied, and the final curtain falls upon a happy scene.

The leads were taken by Sallie Bess Kinsella and Mauldin Allen, who played them to perfection. Excellent work was done by Eleanor Getz as Luella Jenkins Pickering, Caroline's mother; Mabel Fowler as N. W. Jones; Elster Smith as the pickle magnate, Septimus Pickering; Willie Ray Bumpas as Slivers Mason, friend of Swinger; Roy Elliott as Rufus, the office boy; John Moore as Professor H. Dalrymple Bliss, Mrs. Pickering's choice for Caroline; and Scott Hines as a collector of souvenirs. The others of the cast are as follows:

Genevieve Chizzle	Willie Jewel Hill
Beatrice McCormick	Joyce Cate
Aunt Julia Swinger	Margaret Pillet
Rose	Pauline Rudy
The Bingo Girls	Roberta Coffin, Rose Pearce, Jeanne Aymond
Ernest Bradford	Francis Holmes
Collegian	J. B. Martin
A book agent	Kimbell Gebhardt
A solicitor of insurance	Ralph Clanton

They all deserve mention for their dramatic ability. Miss Snidow, our senior play trainer, should be proud of them and of herself for the fine work done upon the play.

There are three more who deserve mention, for without them the play could never have been a success: they are the two business managers, Francis Holmes and Willie Ray Bumpas, and the property man, Atlas Thompson. The play was wholesome and entertaining and we feel sure that every student who witnessed it hopes that his class play will be as successful.

"JUST OUT OF COLLEGE"

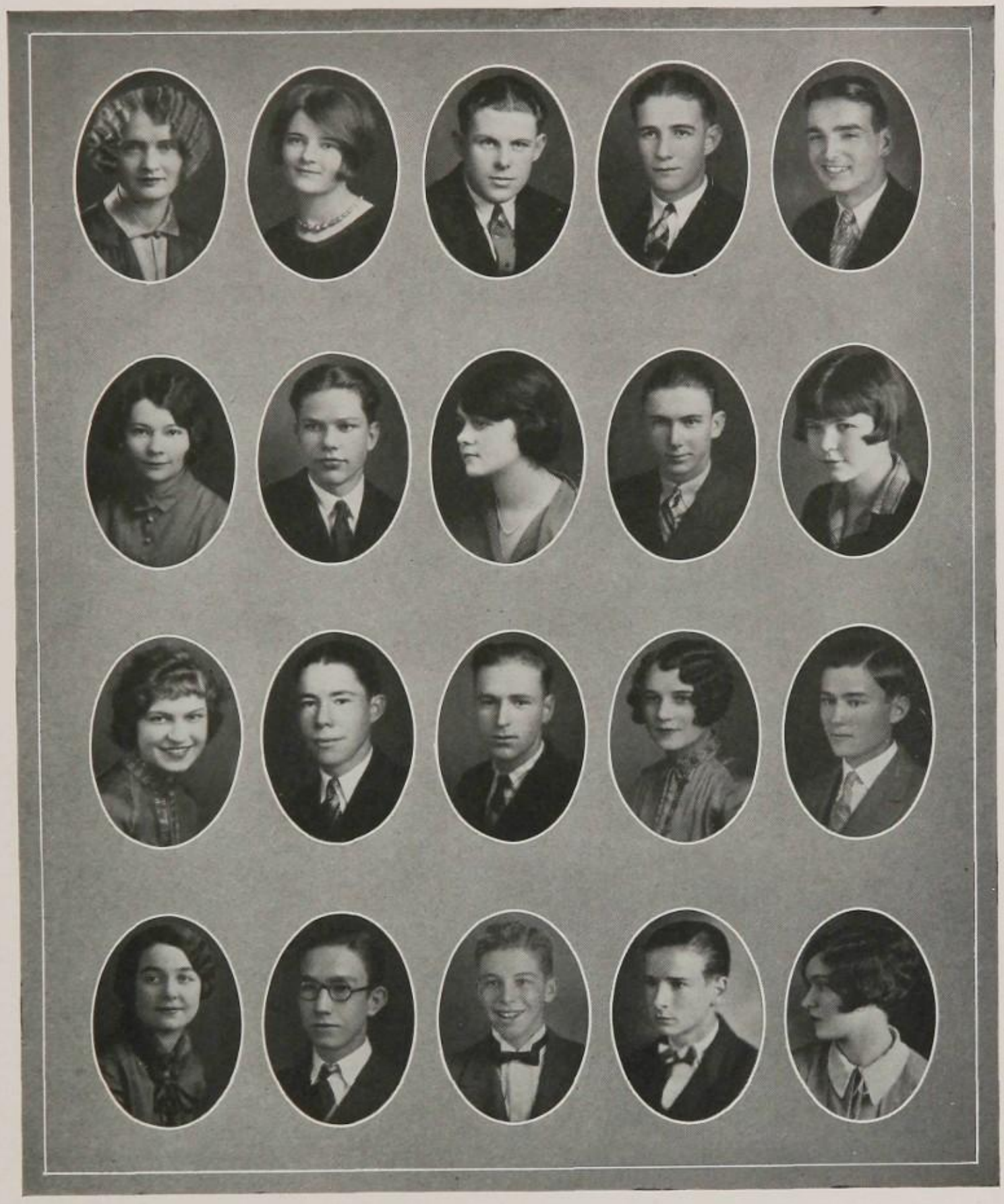

Willie Jewell Hill	Rose Pierce	Atlas Thompson	Elster Smith	Scott Hines
Sallie Bess Kinsella	Mauldin Allen	Mabel Fowler	Willie Ray Bumpas	Pauline Rudy
Roberta Coffin	Ralph Clanton	Kimball Gebhardt	Jean Aymond	Francis Holmes
Joyce Cate	John Moore	J. B. Martin	Roy Elliot	Margaret Pillet

"Polly With A Past"

THE cast for "Polly With A Past," the June senior class play, are hard at work on their parts at the time of the Viking's going to press. By the time the Viking is in the hands of the student body, the play will have been presented and "Polly With A Past" will truly be a thing of the past.

"Polly With A Past" seems to have been made especially for the June '26 senior class. You should have seen the cast practice. If you had happened in on them, you would not have thought it to be a practice—most likely you would have mistaken the naturalness of expression for the cast's everyday, interesting conversation. Nathan Cole as Rex and Hermoine Holt as the "notorious" Polly were excellent in their characterizations. All of the cast was well chosen, if the comments of those who saw them practice may be taken as proof.

By this time you know now that it was really good and that it was the funniest thing ever given at North Dallas. Now wasn't it?

The cast was as follows:

Polly	Hermoine Holt
Myrtle	Julia Gibson
Mrs. Davis	Mayme Sue Robinson
Mrs. Van Zile	Lucille Schmid
Parder	Catherine Miers
Rex Van Zile	Nathan Cole
Harry Richardson	Jack Webster
Clay Callum	Graham Boone
Stiles	Robert Kelley
Commodore Bob Barker	Meredith Craft
Prentice Van Zile	Derryl Brooks
Petrowske	James Wathen

Miss Snidow directed the play. Those who took care of business matters follow:

Earl Cullum	*Business Manager*
James Squires	*Property*
John Gage	*Publicity*
Fred Cathy	*Advertising*

"POLLY WITH A PAST"

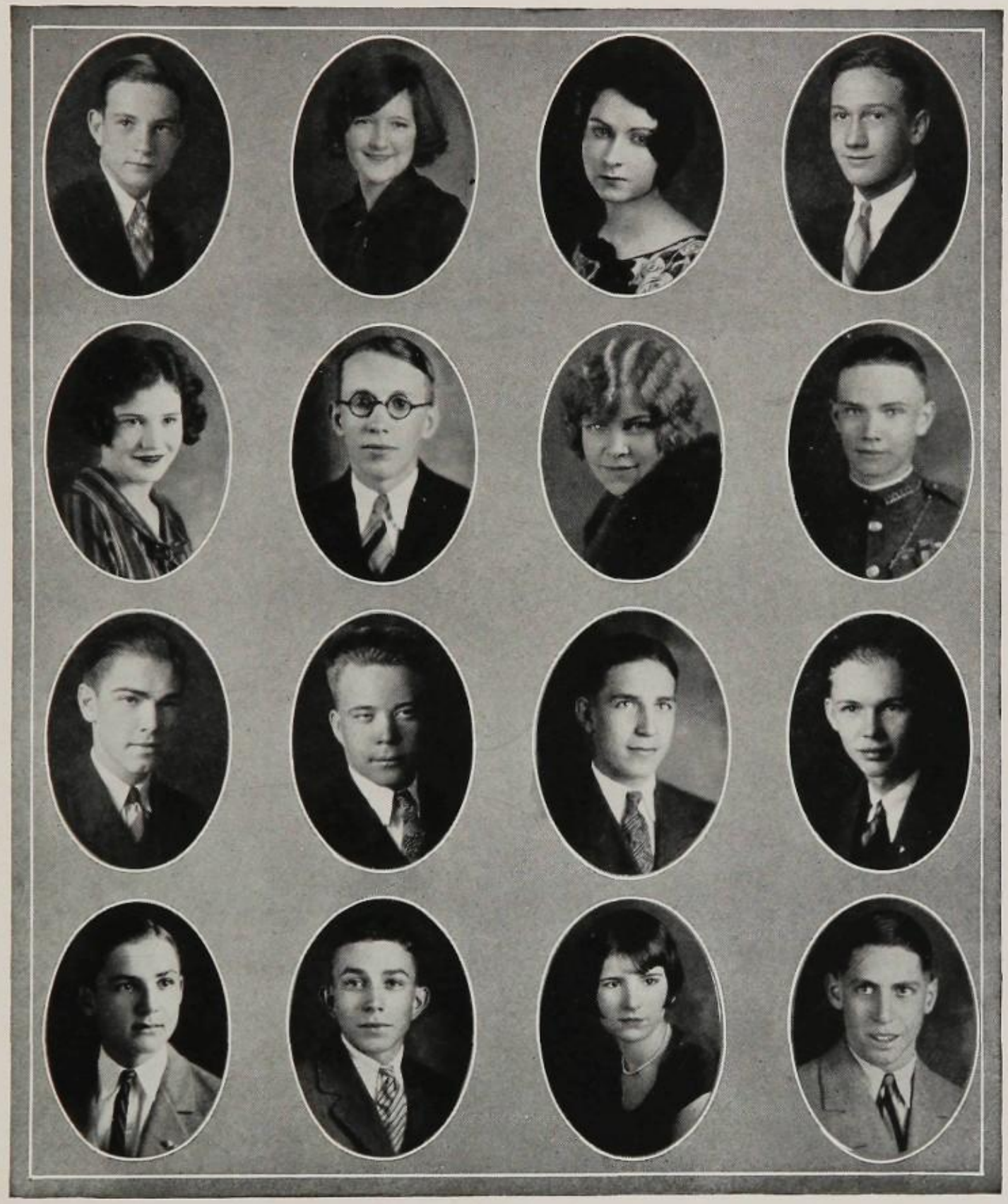

Jack Webster	Julia Gibson	Hermoine Holt	Nathan Cole
Mayme Sue Robinson	Earl Cullum	Catherine Miers	James Wathen
Meredith Craft	James Squires	Graham Boone	Robert Kelley
Fred Cathey	Derryl Brooks	Lucille Schmid	John H. Gage

TERPSICHOREAN CLUB

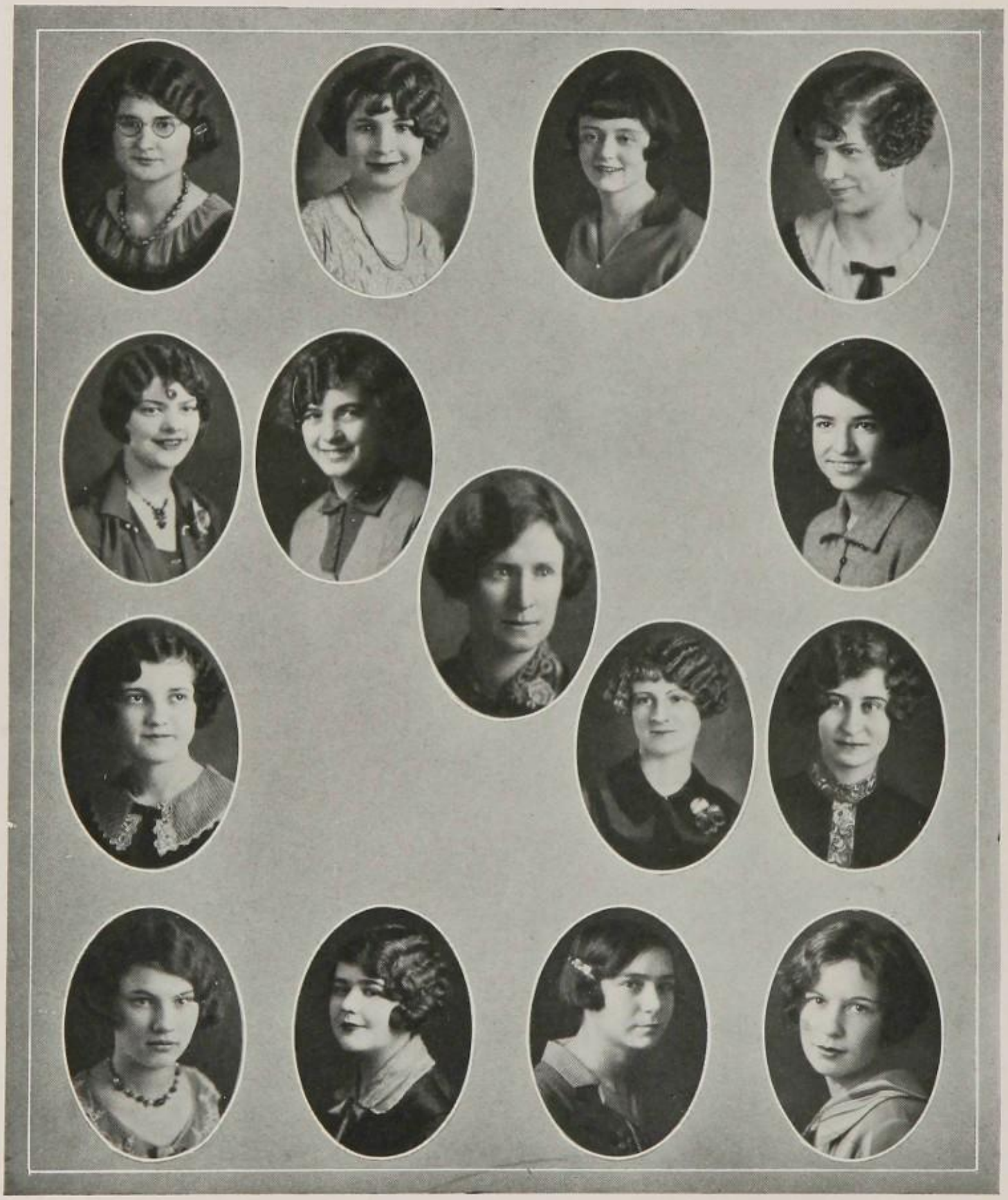

Mary Grace Little — Evelyn Dedinger — Catherine Muriel Strickland — Irene Roberts

Lora Mae Blaisdell — Jimmie Wood — Mary Nancy McMillan

Miss Lavinia Rawlins

Hazel Howell — Odessa Walters — Blanche Becket

Helen Pfeiffer — Helen Geen — Bessie Pearl Wood — Evelyn Awalt

"WHAT NEXT?" CLUB

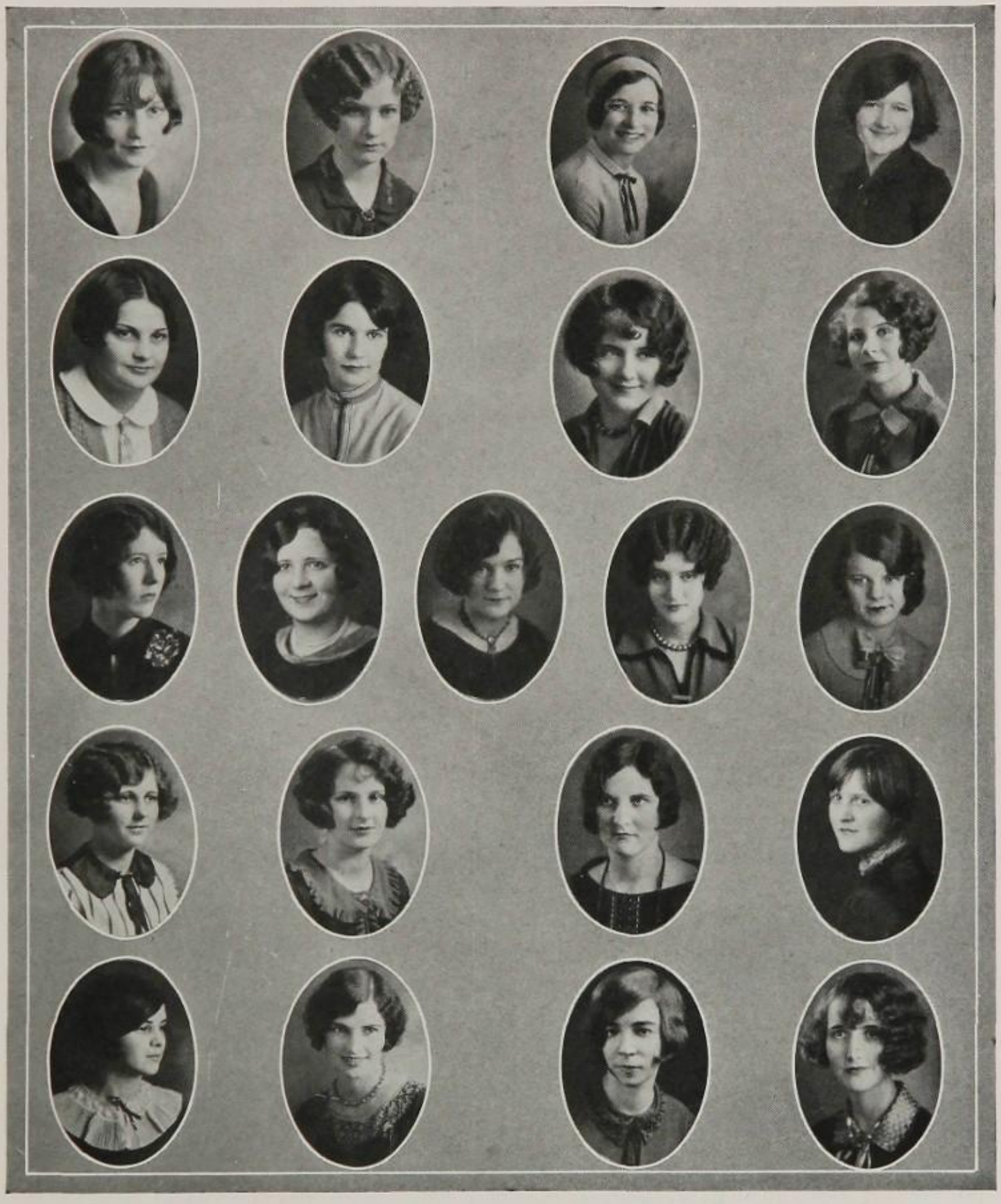

Geneva Garretson — Margaret Foree — Violet Hudgins — Julia Gibson

Elizabeth Sanford — Evelyn De Lee — Florence Felhaber — Beulah McGhee

Dorothy Jackson — Margaret Barron — Doris Dillard — Mary Detlor — Ada Virginia Aechternacht

Marian Arthur — Nancy Terrell — Hattie Wylie — Ruth Barron

Ellen Moore — Delia Grace Hines — Mary Katherine Boone — Bernice Simmons

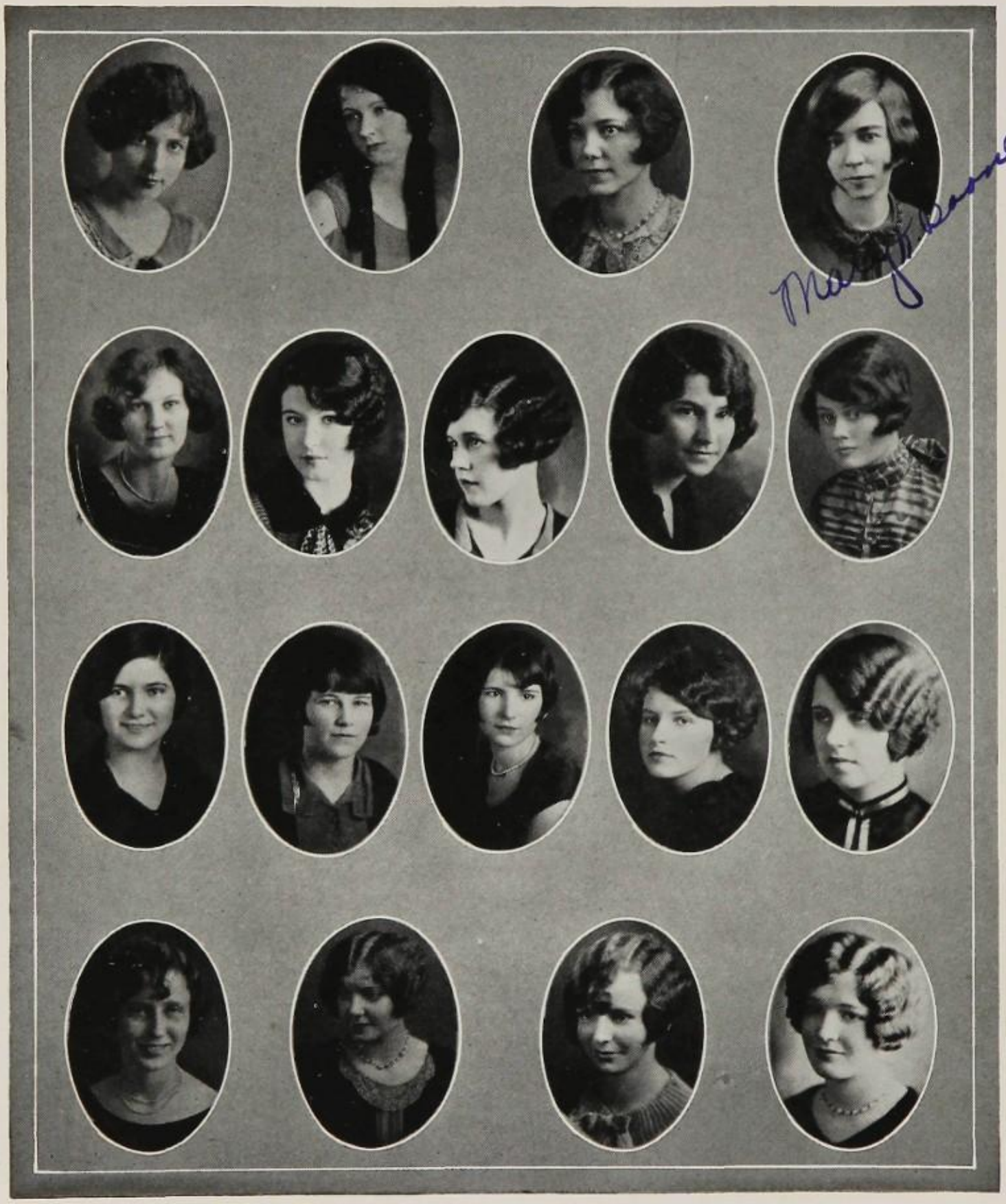

Lucy Leigh Laney — Hermoine Holt — Eunice Sharpe — Mary Katherine Boone

Annette Gillespie — Claudine Fanning — Martha Nicholson — Ethel Owen — Martha Van Zandt

Alice Tucker — Katherine Hall — Lucille Schmid — Katherine Huffhines — Marian McCook

Etoile McFadin — Geraldine Sharp — Mary Belle Gillespie — Martha Catron Whiteley

The Minstrel

THE fifth annual North Dallas Minstrel which was held Saturday night, March 20, in the school auditorium was a great success. Mr. Walker and Hub Adams very capably directed the music and acting, respectively.

The show opened with the act "Way Down South." The circle included Jim Terril, Marian Toole, Brooks Conover, Alto Cervin, Frank Winn, Frank Whitney, Joe Bradley, Jack Stewart, A. T. Hall, Brim Crow, Roy Bradley, Jack Farmer, Wray Hicks, Leo Cobb, John Stewart, George McClure, Herbert Sapp, and J. C. Smith. Of this group Leo Cobb, Jim Terril, Frank Whitney, and Brooks Conover sang solos. It is the writer's opinion that Leo Cobb's solo "Just a Cottage Small" and Brooks Conover's "Cross My Heart, Mother" were the hits of the evening with the audience.

The end men brought back old times to us, because they were alumni of the school, Bert Harned, Hub Adams, Hugh Jones, and Milford Smith. They have the reputation of being four of the best amateur blackfaces in the city and they surely lived up to their reputation. Their jokes were good and their songs were well sung. Milford sang "Tomorrow Morning," Hugh sang "There Ain't No Flies on Auntie," Bert, "Flaming Mamie," and Hub, "I'm Free, S'ngle, Disengaged," and as an encore he sang a song that he had composed himself and dedicated to Miss Flemma Snidow.

Fred and Peyton Cooper put on a good act with their banjos and songs, and then Bert Harned was presented again in a monologue and a few songs.

The fourth and last act was one written by Hub Adams. The gestures and words of the two colored soldiers, Milford Smith and Hub Adams, were a show in themselves. The name of this act was "The Quest of the Halitosis Bird." Jim Terril, Brooks Conover, Alto Cervin, James Patterson, Hugh Jones, and Wray Hicks also were in this act.

The Alumni Association

ONE of the best of the many advantages attached to being a graduate of North Dallas High School is the privilege of being an alumnus. Of course, anyone can be an alumnus of some school, in the ordinary sense of the word; but in the present sense, it means being a member of the North Dallas Alumni Association. It means the privilege of continued association with other graduates and future graduates. It means the opportunity of keeping in touch with all activities connected with the school, and taking part in those things in which we can be of aid. Besides items of such definite significance, however, there is the intangible but very real element of the influence of our ideals.

Individually and collectively we carry with us the ideals forever associated with North Dallas. The symbols which became so dear to us in high school take on new meanings as we go forth and put their challenge to the test. Our perspectives change; our interests and pursuits give way to newer aims; but no code that we encounter can supplant the unwritten tenets symbolized by the North Star.

There are two annual meetings of the Alumni. Each year there is a banquet and program at Christmas and a breakfast and service at Easter. Each of these reunions the members of the senior class are invited to attend. The Christmas banquet of 1925 was held at the Baker Hotel. The program was centered about the idea of the essential philosophy of Mother Goose rhymes, and the talks illustrated the fact that we never really outgrow them. Edward Smiley, our president, was toastmaster for the following program:

Mother Goose Rhymes - - - - - - Peggy Harrison
Humpty Dumpty - - - - - - - - Hugh Jones
Little Miss Muffet - - - - - - - Alma Abernathy
Simple Simon - - - - - - - Bert Harned
Solo - - - - - - - - - Lawrence Harris
Little Boy Blue - - - - - - - Willard Brown
Solo - - - - - - - - - - J. C. Lilly

Accompanists—Lucy Renard and Dorothy De Lee

The publication issued by the Alumni is the "Compass": there is always a section of the Norther devoted to Alumni activities. The pin is a tiny Viking ship, anchored to the letter "A" as guard.

Officers for the ensuing year are elected at the Christmas banquet. Those elected for 1926 are:

HUPERT SMITH - - - - - - - - *President*
CHARLES WARLICK - - - - - - *First Vice-President*
SAM VAN DYNE - - - - - - *Second Vice-President*
ALMA ABERNATHY - - - - - *Recording Secretary*
ELIZABETH LOESOWITZ - - - - *Corresponding Secretary*
ALBERT CARNES - - - *Asst. Corresponding Secretary*
EUGENIA CALDWELL - - - - - - *Treasurer*

THE ALUMNI ASSOCIATION

Elizabeth Loesewitz — Sam Van Dyne — Alma Abernathy

Miss Flemma Snidow

Charles Warlick — Eugenia Caldwell — Albert Carnes

Debate

Ora Nelle

This year makes Ora's second year on the North Dallas girls' debating team. Her success as a debater is the inevitable result of her ready wit and brilliance, backed by a winning personality. In other words, she has every requisite of a public speaker. On the platform she radiates life and vigor, and yet dignity. Whether she wins or whether she loses, her good sportsmanship is ever steady and unexcelled.

Her proficiency in debate has not made her interests one-sided as is shown by her connection with almost every activity in the school.

Mildred Munnerlyn

In Mildred Munnerlyn the Delphian society has brought forth for North Dallas another capable debater. Mildred is an accurate thinker with the Bulldog determination that she will not be out-witted nor out-fought. Inexperienced at the beginning of the season, she was quick in learning the ethical ways of the debater. It may be said that Mildred was never at a loss for the exact word to say while on the stage. There was only one trouble; time was always too short for all of her thoughts. Mildred will return to form the nucleus of the girls' team next year.

Cornelius Olcott

Cornelius Olcott of the Philosophian Literary Society, the new member of this year's debating team and the youngest boy debater in the city, has shown his ability for deep and concentrated thinking in times of crisis.

Cornelius' self-confident manner gives promise of a young lawyer of power. His deep thinking and readiness of effective expression have acquired for him from coaches of other teams the appellation of "the walking dictionary."

Cornelius will be in North Dallas again next year. He is expected to form the nucleus of a winning boys' debating team for 1927.

Rollo Kidwell

Rollo, who is debating for his second year, is known by all the students for his friendliness. He is recognized as a clear and conservative thinker. Rollo is never impulsive, but always reserved. In the many debates that Rollo has so rightfully won, we find simplicity of style and statement and cleverness of retort to be characteristic. His unusual forensic skill took him to Denton last year as a city representative.

Rollo is not only a debater and an honor student but is also an invaluable leader in many worthy activities of the school. His graduation will leave a place in North Dallas that can hardly be filled by any other.

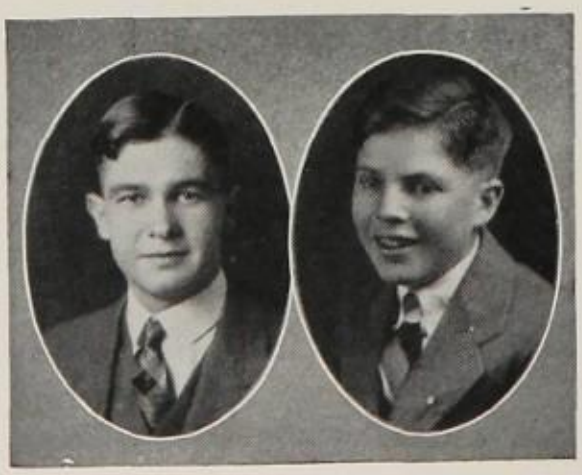

Declamation

THE preliminary tryout to pick the three best boys and the three best girls from whom to select later the boy and the girl to represent North Dallas High School in the city-wide contest in declamation under the interscholastic league rules was held March fifth. Ten pupils took part. From among their number the following six were chosen as the best speakers: Ora Nelle, Marie Walker, Willie Bess Burr, Joe Smiley, William Rembert, and Earle Wadsworth. Since Ora Nelle had been previously selected as one of the girl debaters, under the interscholastic league rules she could not represent the school in more than one public speaking event. Given her choice, she elected to appear on the debating team. Consequently Margaret Romine, who had taken part in the preliminary tryout, was selected to take Ora's place in the final tryout.

On Thursday March eleventh, before an assembly of the entire school, the six speakers delivered their selections, and as a result Margaret Romine was chosen as the girl representative, and Joe Smiley as the boy representative of North Dallas in the city-wide contest, held March thirtieth in the Bryan Street High School. Their selections were, respectively, "I am an American" and "Our Re-United Country." Five judges decided this contest, the result of which was that Joe Smiley was voted second place among the boys, and Margaret Romine was voted first place among the girls. Margaret will represent Dallas in the state meet at Austin May sixth.

All of the participants in the preliminaries showed considerable talent, and in the final tryout particularly it was by no means an easy task to determine who our school representatives should be.

At this writing the state meet has not been held, but we are confident that our Margaret will be a strong bidder, among the girls, for the state title in declamation.

Girls' Chorus

Sopranos

Birdwell, Helen
Boudreau, Jessie
Bowles, Beulah
Currie, Louie Payne
Davis, Ruth
Dunken, Frances
Ellis, Lillian
Flake, Irene
Honnet, Betty
Luna, Ella May
Martin, Doris Lee
McMillan, Mary Nancy
Monsche, Julia
Morgan, Eunice
Palmer, Grace
Russell, Lottie
Shepherd, Adell
Smith, Mary Elizabeth
Seale, Frances
Walker, Pawnee

2nd Soprano

French, Gussie
Fulgham, Grace
Nelle, Ora

Alto

Gerard, Elizabeth
Hayden, Esther
Hayden, Isabel
Horne, Mary
Hunter, Helen

Director - - - - Miss Ruth Curtis

Orchestra

Violins

Bishop, Harriett
Brigg, Io
Lambert, Routh
Daffron, Mildred
Lampkin, Manon
Malone, Kathleen
Robertson, Damie
Taylor, Mabel
Thomas, Adell
Walker, Marie
Belleville, George
Houston, Frank
Illes, George
Laufer, Hymie
Trotter, Albert

Drums

Harrison, Charles

Mandolin

Farrier, Joseph

Bells

Clemmins, Maud

Clarinets

Mathews, Tom
McClung, Hugh L.
Palmer, Frances
Morten, Fred
Taylor, Mary Charles

Piano

French, Hazen
Gillespie, Mary Bell

Cornets

Evans, Grayson
Gideon, Howard

Saxophones

Feltner, Oscar
Horn, Earl
Lowe, La Roy

Trombone

Warren, Loren

Bass Viol

Woodward, W. D.

Director - - - - Miss Ruth Curtis

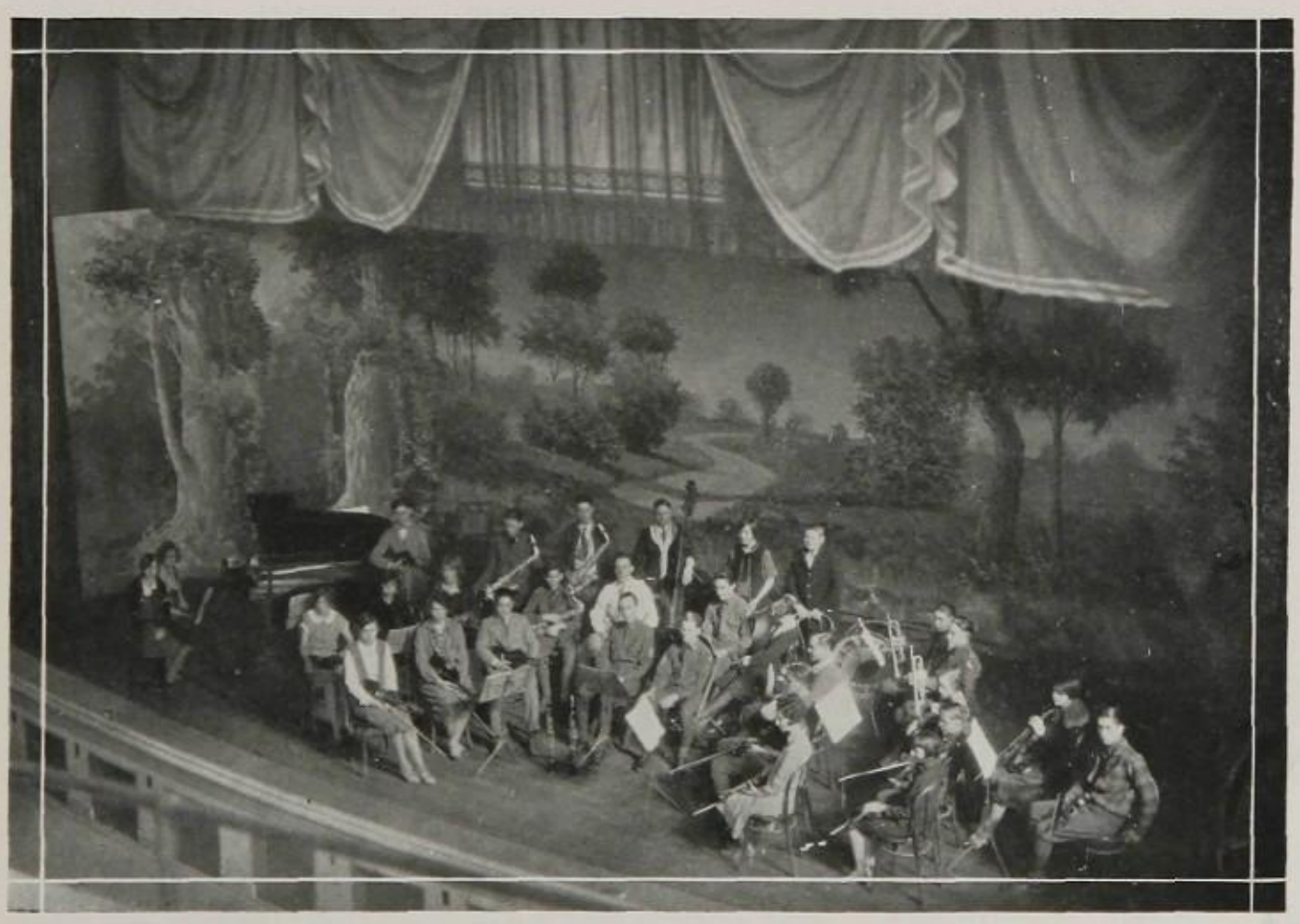

The Pennant

Jack Lawson	Brooks Conover
Lord Woodby Rich	Frank Whitney
Levi Lender	Halleck Mansfield
Verdant Green	Wray Hicks
Jeremiah Bond	Sidney Justice
Owen	Frank Diffey
Mason	Fred Thompson
Harding	John Phillips
Doris Bond	Dorothy Thomas
Mrs. Reno Grass	Louie Payne Currie
Miss Young	Annie Bess Watkins

THE Music Department of North Dallas presented "The Pennant," an operetta, Saturday, December 12, 1925. The operetta consisted of three acts. It was the first musical comedy of this kind to be staged at North Dallas.

Jack Lawson, a football captain of one college, is in love with Doris Bond, a girl of another college, but her mother tries to marry her to an English Lord. Jack and Doris finally run away and marry. At last Mrs. Bond becomes reconciled and the family is again peaceful.

Most Popular Girl

HARRIET VAN WINKLE

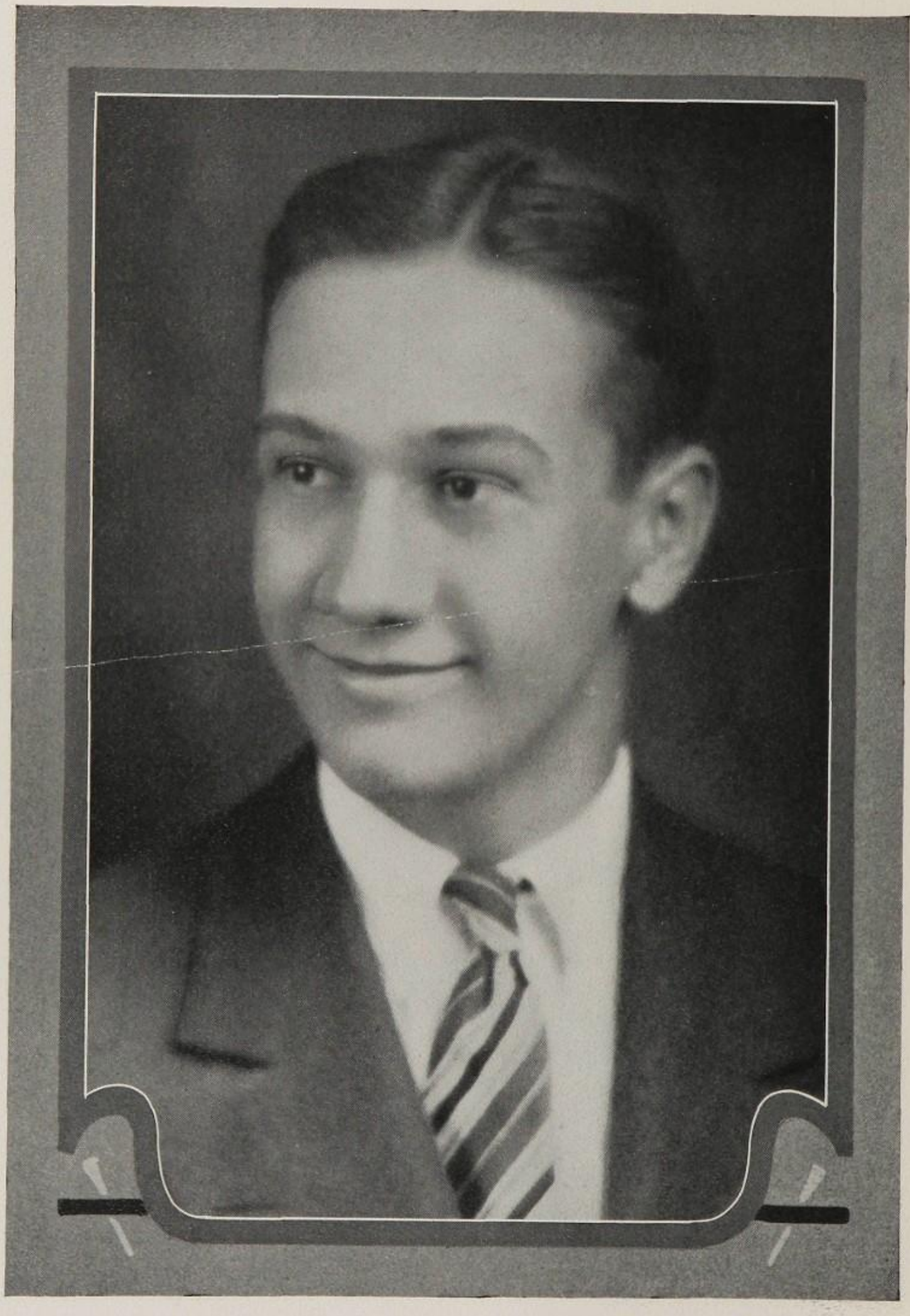

Most Popular Boy

NATHAN COLE

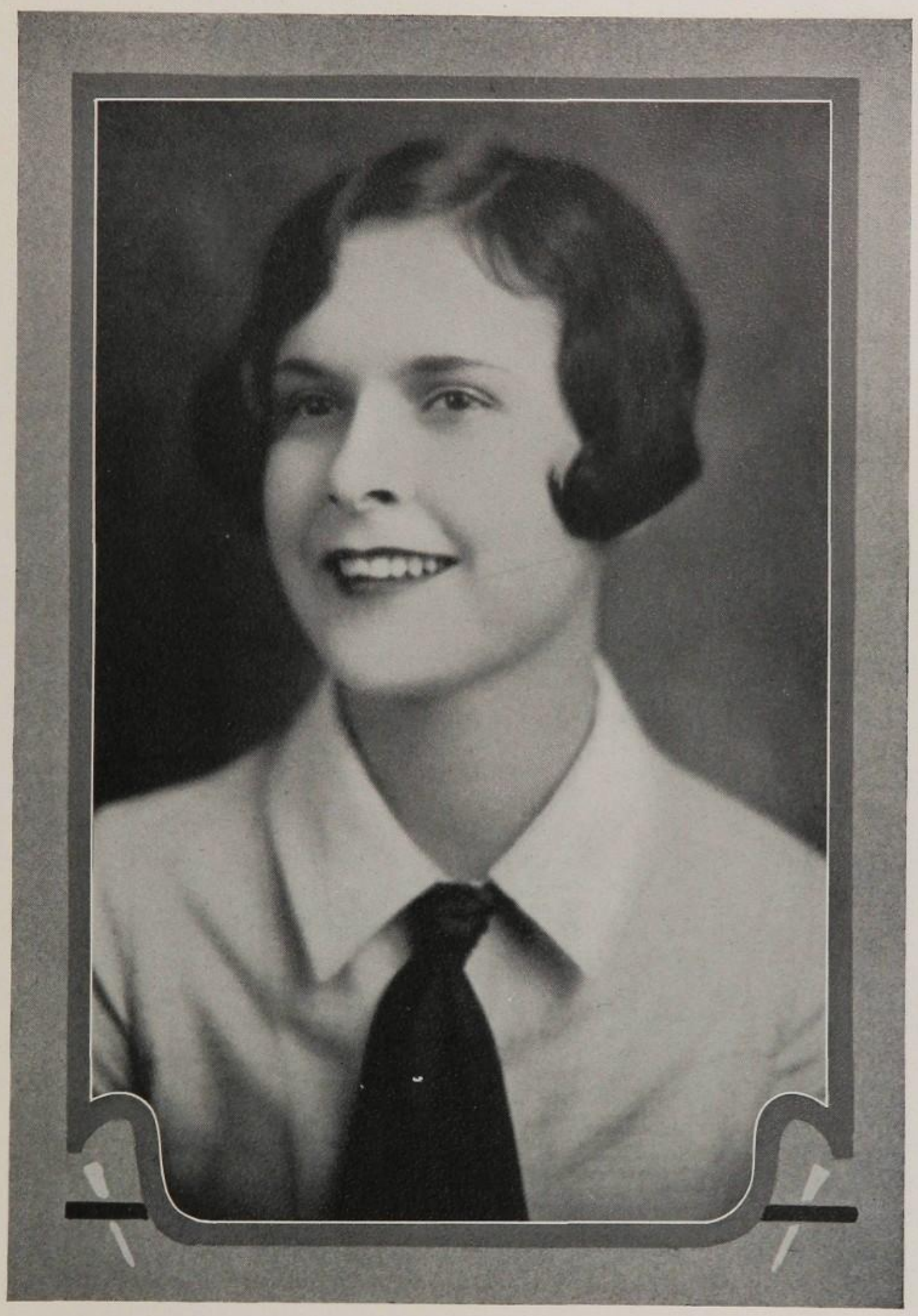

Most Beautiful Girl

EDNA EARLE WEAVER

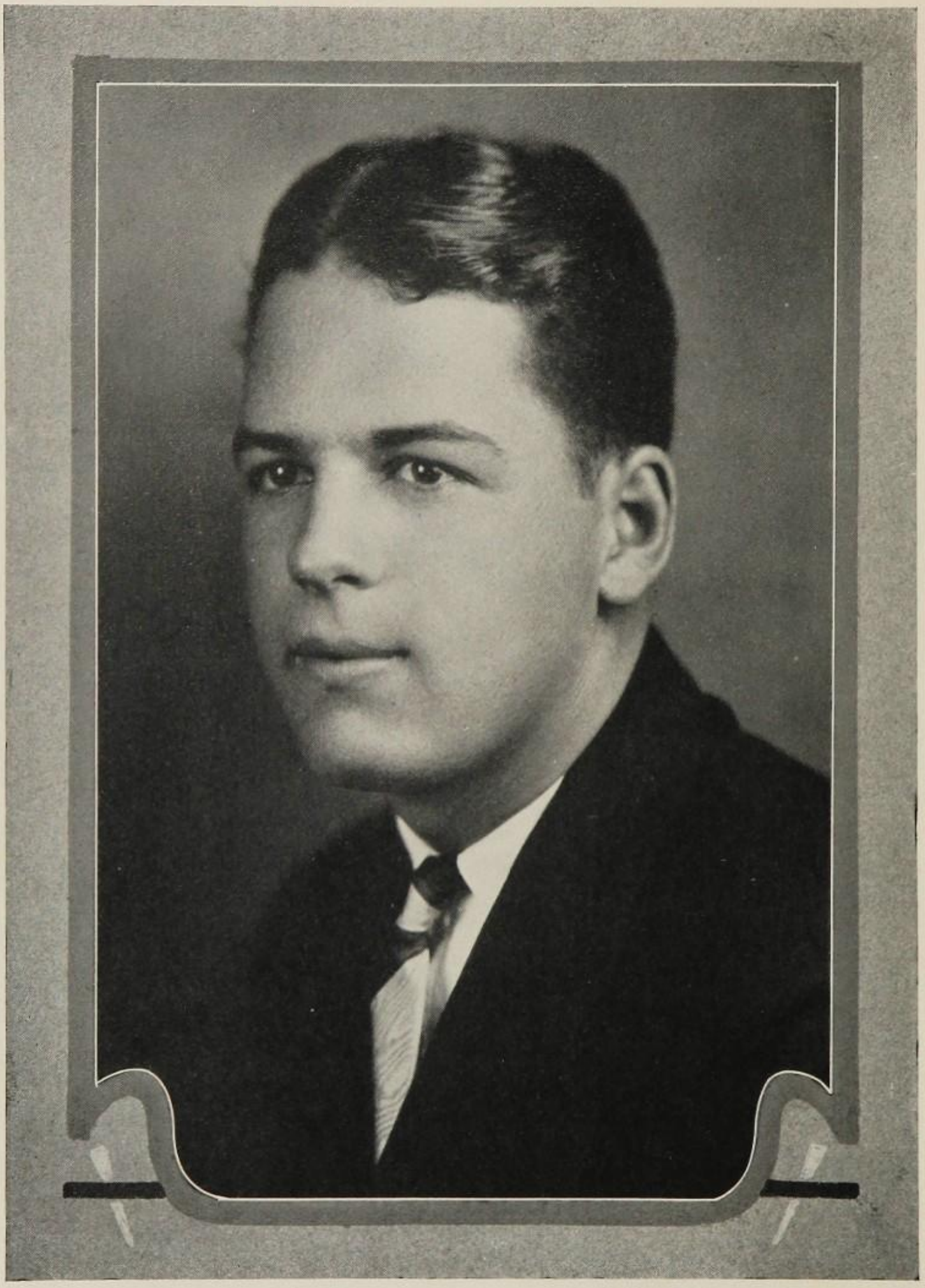

Best Looking Boy

JIMMIE HUDSON

ATHLETICS

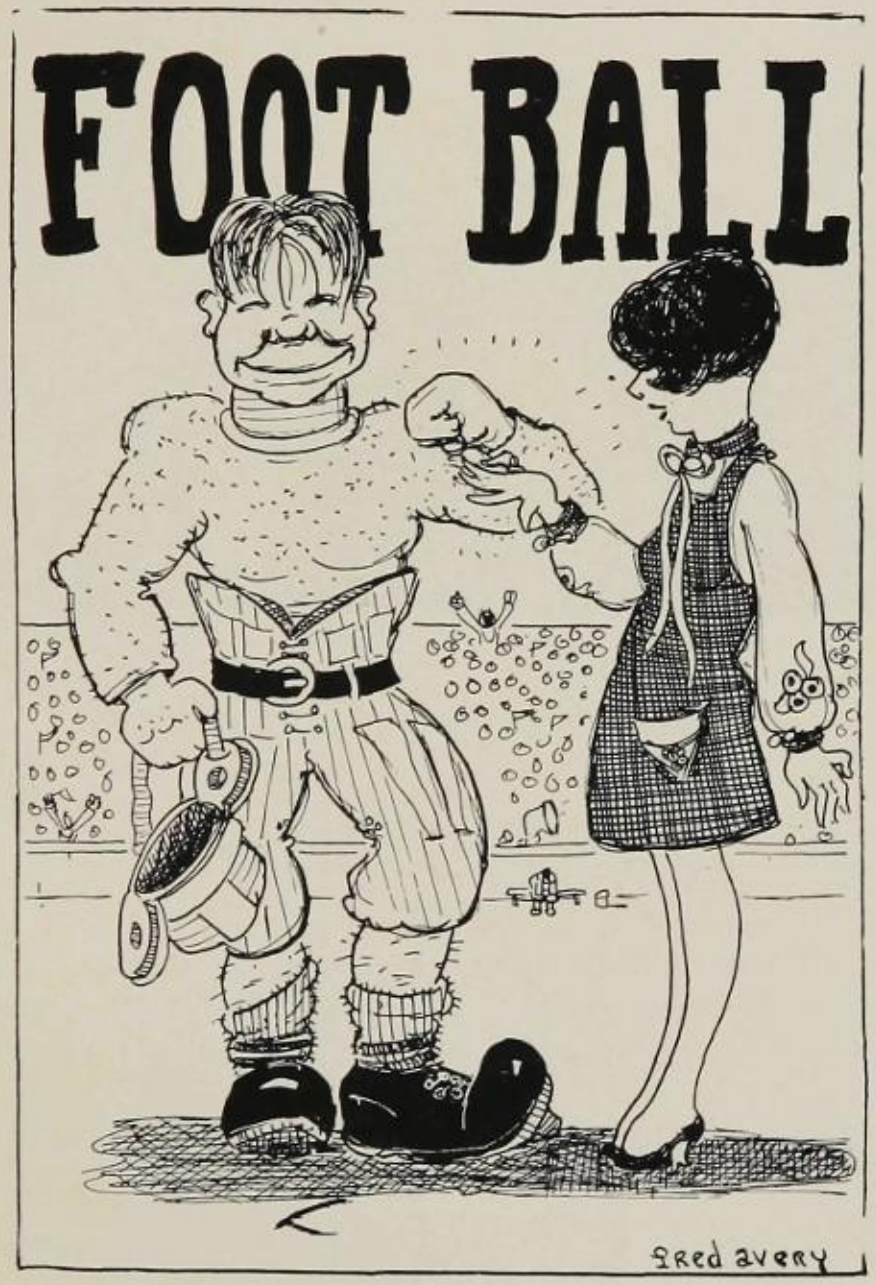
FOOT BALL
Fred Avery

Elizabeth Sanford Doris Evans Violet Hudgins Harriet Van Winkle
Joe Mac Jones Graham Boone

Our Cheer Leaders

Nine for North Dallas, gang! Are you ready?
Rah! Rah! Rah!
North Dallas!

USUALLY North Dallas selects a small pep squad which is led by cheer leaders. But this year the cheer leaders led an enormous pep squad —the whole student body of North Dallas. It is a full-sized job to lead a few, and an extra full-sized job to lead a multitude. That the new plan was a success no one can doubt. This year's cheer leaders were full of cheer and when it was time to lead, they led!

The outsiders that attended our games came to realize "what's in a color" was more perplexing than "what's in a name." As soon as the orange and white walked out on the field, the cheers, the yells, the noise made everyone take notice.

The cheer leaders proved as loyal, as faithful, and as brave as heretofore, for neither dust nor mud dampened their zeal and enthusiasm.

Football

RECORD OF THE BULLDOGS OF 1925

North Dallas	18	Forney	0
North Dallas	7	Austin College Fish	0
North Dallas	12	Greenville	12
North Dallas	6	Mexia	6
North Dallas	7	Oak Cliff	7
North Dallas	0	Bryan	0
North Dallas	7	Corsicana	0
North Dallas	20	Sunset	0
North Dallas	0	Forest	28
TOTAL	77	TOTAL	53

Games Won—4; Tied—4; Lost—1.
Percentage—444.

JACKSON— Tackle

"Squirm," all city guard, playing his fourth year under the orange and white, was the captain of the '25 Bulldogs. He was always steady and dependable and Coach Oehler will have a difficult task in filling his place in '26.

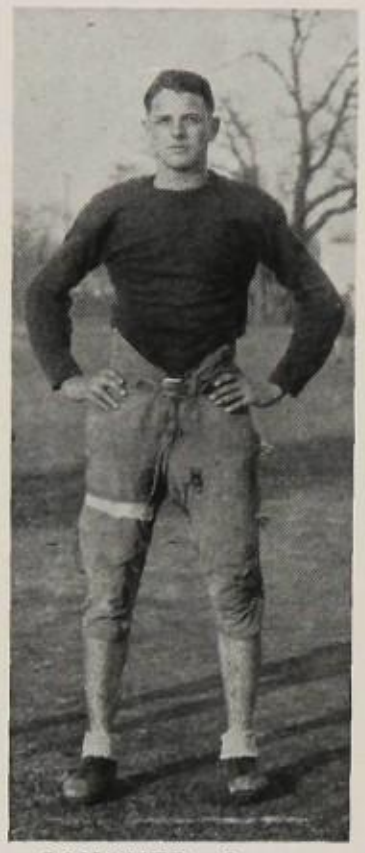

CONOVER—Quarter

Brooks, our all city quarterback, was a triple threat man and played a good game at safety. He was the best punter in the city and his long kicking was a feature of almost every game. We expect him to make an equally brilliant record in college.

SCOVELL—End

"Squint," our contribution to the all state team, was unsurpassed at snagging forward passes, while on the defense his end was seldom run. And covering punts—well just ask any opposing safety man about our "big blond Bulldog." Field has completed four years of service.

STEWART—Full

"Tuffy," one of the best liked men on the team, played bang-up football all season. He hit the line hard, and if there weren't any holes opened for him, he usually made one to suit himself. His defensive work was especially brilliant. Tuffy will not be back next year.

RECHENBERG—Half

"Gamblin'," one of the outfightingest, hard hittingest halfs in the city, turned in good football for North Dallas throughout the year. No matter what stage of the game or what the score was Fritz was always fighting. "Gamblin'" will be back next year and great things are expected of him.

BUTLER—Tackle

"Nigger," Captain-elect for '26, was probably the best lineman on the team this year. He is quiet and unassuming on the campus, but on the gridiron he is a terror. He will be a main-stay in '26 and much is expected of him. His one weakness is for girls. Isn't it?

HUDSON—Guard

The most "beautiful" boy in the school, a football player! It sounds impossible, but "Bump" seems to have his beauty culture in football games. Jimmie was a fighting guard, and will be fighting harder for the team next year!

KLEBER—Guard

Fred was a dandy first team guard, causing some of his opponents a great deal of pain at times, and proving that he knew what he was in the game to do.

COFFIN—Guard

A smart boy and an athlete! How unusual! But Francis was both. He was a North Dallas guard this season on the first team. He played the game; he was in play always square, but never square-headed. Francis graduated in January.

WILLIAMS—End

"Buzzard" was a good end who at times showed brilliance. He turned in especially good work in the Oak Cliff game. Paul will not be back next year.

DIFFEY—Center

North Dallas seems to be a breeding place for good centers and "Pudd'nhead" is no exception to the rule. He is probably the best snapper-back ever developed under the orange and white. Frank will be back next year.

LEMONDS—End

After playing on the second team last year "Cunio" displayed the stamina, fight, and ability to make a regular berth. He broke his shoulder in the middle of the season, but was out again before the season ended, playing the same reliable brand of football. Lester will probably be with us for several coming seasons.

MORRISON — Utility

Willard Morrison is a pigmy in size but has the muscles of an Atlas. When the small fellow was sent in to cover a position, he covered it, although his size belies the fact. Willard is to be back next year and will be one of the powers of the team.

ATKINSON — Quarter

"Snipe," handicapped by his size, made up for it in speed and headwork. Whenever a backfield man was injured or removed from the game, Snipe was rushed to fill the breach and he always delivered the goods. Dick graduated in January '26.

North Dallas 7 — Oak Cliff 7

In the first city series game the Bulldogs tangled up with the Leopards and emerged still fighting and clawing with a 7-7 tie. Although outweighed by the Blue, the Orange came through without a cry. The game was hotly contested throughout with the Leopards having a slight advantage in plunging, after Hopper went in.

At the kick-off, North Dallas returned the ball into the Leopards' territory. They played great offensive football and their drives netted much territory. In the latter part of the first period Brooks Conover tossed a pass to Field Scovell who snatched it and ran across the goal line. The Leopards were caught completely off their guard. After the touchdown Rechenberg dropkicked a beauty through the uprights and made the score 7-0.

There the score stood till the third quarter when by hard line plunges by the Leopards backs, led by Hopper, the ball was shoved over the goal line. The Leopards were helped greatly by a 15 yard penalty which came at this time. Goal was kicked and the score was tied.

Conover, the heady Bulldog quarter, turned in an especially good game and his punting and passing featured. Co-starring with him was Field Scovell, who not only made our touchdown but turned in a great defensive game also.

For the Leopards, Hopper stood out. Hopper is a team almost by himself.

North Dallas 0 — Bryan 0

On Saturday, November 7, two tribes of kinsmen in name, the Bulldogs and Wolves, met on the gridiron, but neither was able to get behind the other; so the game ended in a scoreless tie. The Bulldogs threatened three times but were unable to put the pigskin across for the deciding edge.

The game was in Bryan territory throughout, and it was only the tenacity of the Wolves' line that saved them.

In the first quarter the Bulldogs started a drive that put them on the ten-yard line. Then a penalty put them back five yards. On a pass they planted the ball on the Wolves' two-yard line but were unable to cross. This was repeated three times through the course of the game, but they were never able to go over.

Gordy Brown was a tower of strength in the opposing line and much of Bryan's defensive work centered on him. Time and again he stopped the Bulldog backs for no gain at all.

Brooks Conover turned in his usual game at quarter as did Scovell at end. Rechenberg, Hudson, Jackson, and Butler also stood out during the game.

Gordy Brown was the Bryan star, although Lamm and Andrews played good football.

North Dallas 20 — Sunset 0

In the third city series game the Bulldogs tangled with the Sunset

Buffaloes, from the Southwest flats of Dallas, and emerged at the long end of a 20-0 score. Although playing their first year as a city series football team, the Buffaloes played a very creditable game.

The Bulldogs were never completely stopped, and they scored in the first, third, and fourth quarters. The low and hard tackling of the Sunset eleven kept down the scoring.

The first score came as a result of a series of line bucks and passes and a 35-yard run by Rechenberg. Rechenberg kicked goal.

In the third quarter Dick Atkinson played his first city series game at quarter, slipped through the line for the second marker. Rechenberg missed goal. In the fourth quarter Rechenberg again circled end for a touchdown. He also added the extra point.

Rechenberg was easily the outstanding star of the game. His punting, passing, and running made him a source of unending trouble for the Buffaloes.

Atkinson also had a good day and filled Brook's place at quarter to everyone's satisfaction. Hudson, Butler, Hall, and Diffey also stood out for the Bulldogs, as did Catron and Robinson for Sunset.

North Dallas 0 — Forest 28

In the last and most crucial of the city series games, with the city title hanging in the balance, the Bulldogs suffered their first defeat of the season at the hands of the Forest Avenue Lions by a stinging score of 28-0. The victory was well earned by the Lions as they won on straight, flashing football.

This defeat, however, was partly offset by the fact that Forest was runner up for the state title.

Throughout the first half the Bulldogs fought the Lions to a standstill. They were not able to get an advantage themselves, but the Lions weren't either. In the second quarter Williams grabbed a pass and raced thirty-five yards and across the goal line, but the ball was brought back on a charge of offside. The half ended with neither side's holding any advantage.

In the second half the Lions came back with a running, passing, and trick attack that swept everything before it. Before the game ended they had amassed a total of 28 points.

The outstanding men were Rechenberg and Scovell for the Bulldogs, and the Messina brothers for Forest.

North Dallas 18 — Forney 0

In the first game of the season the Bulldogs crushed the Forney eleven to a score of 18-0. The Forney team did not threaten once. They were held safe by the Bulldog pass defense. Many substitutions were made, and it was in this game that we lost little Jerry Hemzal, who received a twisted knee.

"Squirm" Jackson elected to kick when the game opened. "Squirm" was in the first tackle and Nash was downed on his own twenty-yard line. Forney opened up on an ærial attack, but failing to gain, they were forced to kick. North Dallas then started a drive that was never stopped, and

before the quarter ended Brooks Conover went over for the first touchdown. He failed to kick goal. The second touchdown came on a punt blocked by Jackson who recovered and ran for a touchdown. Brooks failed to kick goal. The half ended with the score of 12-0.

In the third quarter a series of line smashes and end runs put the ball on Forney's seven-yard line. Then Rechenberg stepped across tackle for the final score. Brooks failed to kick goal.

The outstanding players were Conover, Turley, Kleber, Jackson, Rechenberg, and Stewart for the Bulldogs, and Nash, Taylor, and Blake for the Forney eleven.

North Dallas 7 — Austin College 0

It was the work of Rechenberg, Bulldog back, that gave North Dallas its victory over the Austin College Freshmen on Saturday, October 10. He scored the only touchdown of the melee and made the extra point on a drop kick. The much talked-of Aldridge was stopped every time but once, when he got away to a forty-five-yard run before he was downed.

The first half opened with Austin College kicking off. Then a midfield battle started. Neither team was able to gain an advantage; so the half ended with the score 0-0.

The second half, however, told a different story. Austin College kicked to Stewart, who returned to forty-yard line. After tries at line, a short pass was completed, giving North Dallas first down in midfield. A steady march put the ball on the Fish thirty-yard line. Rechenberg then carried it to the seven-yard line. On the next play he circled right end for the touchdown. He also drop-kicked the goal. After this one touchdown, neither side was able to make any material gains, and the game ended 7-0.

The outstanding players for the Bulldogs were Rechenberg, Hudson, Jackson, and Conover, and for the Freshmen, Aldridge and Lewis.

North Dallas 12 — Greenville 12

On Saturday, October 17, the North Dallas Bulldogs journeyed to Greenville and clashed with the Greenville High Lions in a 12-12 tie. The Lions showed themselves to be a real, fighting team and capable of giving any team trouble. The field was muddy and this slowed up the game considerably.

Greenville started scoring early in the game when Brooks Conover was forced to make a safety in the first quarter. He fumbled a punt and was tackled across his own goal line. In the second quarter, after Greenville had carried the ball to North Dallas' thirty-yard line, Bird, fast Greenville quarterback, booted a field goal. In the same quarter Bird ran sixty yards for a touchdown after he recovered a fluke punt which bounded off the head of Rechenberg, Bulldog halfback. Bird then kicked goal. This made the score 12-0 in favor of Greenville, and thus it stayed till the half was over.

In the second half the Bulldogs came back with a different spirit and then Conover took things in hand. On a fake pass Conover sprinted

thirty-five yards before he went out of bounds on Greenville's ten-yard line. A completed pass and a plunge by Hall put the ball over for the touchdown. Rechenberg missed the trial for an extra point. In the closing minutes of the game Conover ran forty-five yards through a broken field to Greenville's one-yard line. On the next play he wiggled through for the touchdown. Rechenberg missed goal. Time was the only thing that prevented another victory for the Bulldogs and the game ended 12-12.

The outstanding players were Conover, Hall, Morrison, and Scovell for the Bulldogs, and Bird and Treadway for Greenville.

North Dallas 6 — Mexia 6

In the second out-of-the-city game in two weeks the Bulldogs again were held to a tie by the Mexia High School eleven with a score of 6-6. The tie was pure luck for the Mexia team, as they were completely outclassed.

Time and again the slashing Bulldog backs led by Conover and Rechenberg drove the ball inside the ten-yard line only to have a fumble recovered and kicked back to midfield by Mexia.

The North Dallas score came in the second quarter when they carried over on straight football. Many more scores would probably have been added to the Bulldog total, but for costly fumbles at the critical times.

In the third quarter, Perkinson, the fast Mexia back, raced seventy yards for the only Mexia score of the game.

The outstanding players were Conover, Rechenberg, Jackson, and Hudson for the Bulldogs, and Perkinson for Mexia.

North Dallas 7 — Corsicana 0

After tying four straight games the Bulldogs became discontented and smashed through the Corsicana High eleven Armistice Day at Corsicana by a score of 7 to 0. Although outweighed by Corsicana, the Bulldogs completely outclassed them in every way.

The victory cost the Bulldogs dearly, however, as Brooks Conover was taken from the game in the first quarter with an injured shoulder. Atkinson took his place and filled in quite creditably.

The game was played for the most part in Corsicana's territory. In the second quarter Scovell grabbed a pass from Rechenberg and registered the marker. Fritz kicked goal. After the score the Bulldogs relied on straight football and carried the ball many times deeply into enemy territory, but were unable to score again.

In the last quarter Corsicana made her lone threat of the game. In this quarter she registered practically all her first downs, but her efforts came to naught as the Bulldogs were not in the humor for another tie game.

The outstanding players were Rechenberg, Atkinson, Hudson, and Butler for the Bulldogs, and Vornell and Greene for Corsicana.

BASKET BALL
FRED AVERY

The Season

North Dallas 25 — Sunset 19

A sport prophecy came true for one time and the Bulldogs, in their third city series basket ball struggle, came through with a win from the young Sunset Buffalo basketeers. The floor game of the Bulldogs was the best they have shown this year and their accuracy at locating the basket was also good.

Much credit is due the purple and white team, however. They fought an uphill battle all the way, were always in striking distance, but could never manage to get in the lead.

The outstanding feature of the game was the goal shooting of Jimmie Faulk, our lanky Bulldog guard. He consistently took the ball the length of the court and then looped the basket. During the fray he accounted for 12 of the 25 points scored by North Dallas.

Other outstanding players were Conover, Scovell, and Hudson.

North Dallas 30 — Sunset 19

Another prophecy came true. Being favored to win the Bulldogs lived true to the word and came through with a 30-19 win from Sunset. The Bulldogs were never pressed at any time of the game but the Buffaloes showed real fight.

North Dallas got started early and gained a lead she never lost. The floor work and shooting of the orange and white teams was just too much for the Sunset players. As in the previous engagement they fought a hard battle but lacked the ability to count enough markers to win.

The outstanding performers for the Bulldogs were Faulk, Diffey, Hudson, and Conover.

North Dallas 22 — Bryan 36

In their second encounter with the Wolves, the Bulldogs were again defeated 36-22. In this game the Bulldogs scored the same number of points as in the previous encounter, while Bryan was able to chalk up 2 more.

The game was cleanly played and was exciting from start to finish.

The Bulldogs fought gamely but were not able to cope with the great floor work and basket tossing of the Wolves.

The Wolves hopped off to an early lead and were never turned. There seemed to be a Bryan man everywhere. The Bulldogs were not without offensive strength, however, as the score shows.

The outstanding players for North Dallas were Hudson, Conover, Faulk, and Scovell.

North Dallas 14 — Oak Cliff 25

In the fifth game of the city series the Bulldogs threw a real scare into the Leopard followers at the live stock arena when they led the fighting Leopards until the third quarter. However, the Leopards finally woke up, and, flashing a form that made them champions, they ran the score up to 25-14 before the final whistle blew.

In the first quarter the Bulldogs got busy and piled up a 7 point lead. However, the Leopards also got busy and the score stood North Dallas 9 —Oak Cliff 8 at the end of the half. During the second half the Leopards kept on going and at the same time held the Bulldogs to five points. They were aided, however, by the absence of Scovell, stellar Bulldog guard, who was taken out on personal fouls.

Scovell, Conover, and Hudson were, as usual, the outstanding performers for the Bulldogs.

North Dallas 17 — Forest 19

In the closest and most exciting game of the series the Bulldogs were defeated in a heartbreaking finish by the Lions with a scant margin of 19-17. Both teams were about evenly matched in all departments of the game except that Forest showed a slight edge in free goal shooting. It was this that determined the outcome as both teams accounted for the same number of field goals.

Forest gained an early lead in the first quarter but the Bulldogs came back to knot the score at 9 all at the end of the first half. The score see-sawed back and forth until the last seconds of play. At this time the score was 17-17, and then out of the dust came Fink, the flashy Lion forward, and tossed a pretty field goal to end the contest.

Conover was high point man for the Bulldogs, with 9 points. Faulk, Hudson, and Scovell also played creditably.

CONOVER—Forward

Brooks Conover had a bad start in basketball this season, but anyone will testify as to his breezy finish. He proved that the short shots are safer and more reliable than the long ones. Brooks was the captain of this year's team, and also ranked high in the individual scoring.

FAULK—Forward

The elongated Jimmie Faulk was a marvel when he got loose, and he rarely remained tranquil. Jimmie ranked among the high point men in the city. Who did not enjoy seeing Jimmie make those shots when he was being guarded by almost the whole of the opposing team?

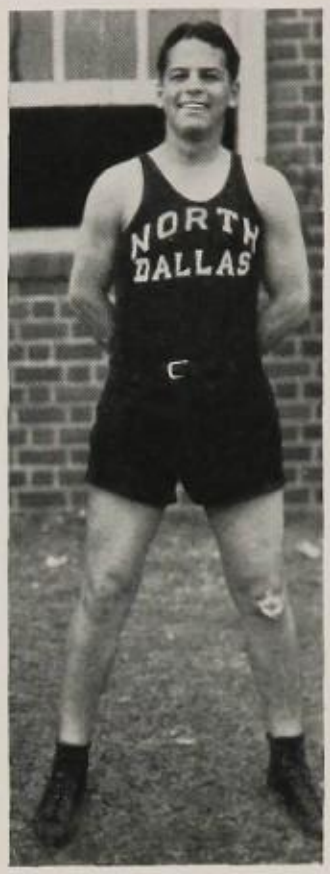

HUDSON—Guard

Everyone knows handsome Hudson, the North Dallas crack guard, who starred all through the season, and kept his all-seeing eye on the fastest dribbler. He was good in blocking plays and in recovering the ball. Jimmie usually slowed up the opponent who thought himself a fast man.

SCOVELL—Guard

Boy, didn't you get a thrill when you saw big Field Scovell tearing after the man with the ball? And do you remember the first game with Oak Cliff, how he spoiled a certain star's chances for that game? The team will miss Field next year.

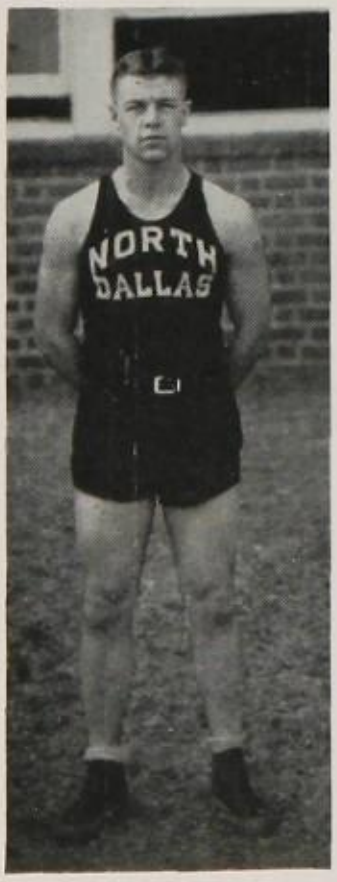

DIFFEY—Forward

Frank played a consistent game all season. He made some beautiful long shots that sent the rooters' section in an uproar each time. Frank had the true team spirit, never trying for a possible point when a team-mate was nearer the basket.

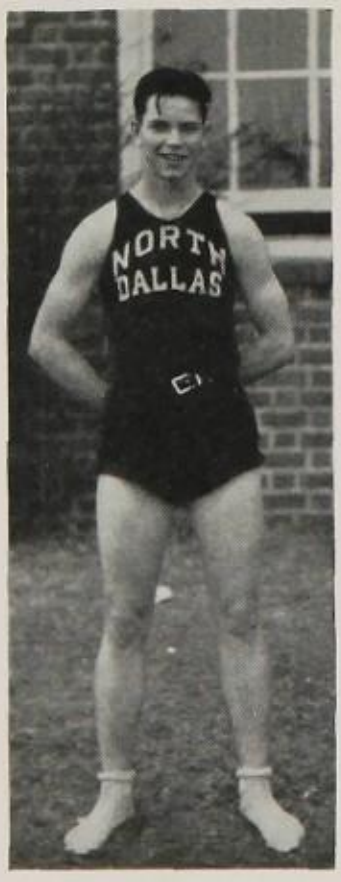

MALONE—Center

Charley can reach the ball with ease at the blow of the whistle. He was the first string substitute this year, and got into every city series game. He did some good guarding and should be good on the first team next year.

LEMONDS—Guard

Lester was a sub-guard this year, but he got into almost every game in the city series. He showed that he had some good stuff in him. He was capable of keeping his eye on the ball, and used his judgment to good advantage in many plays.

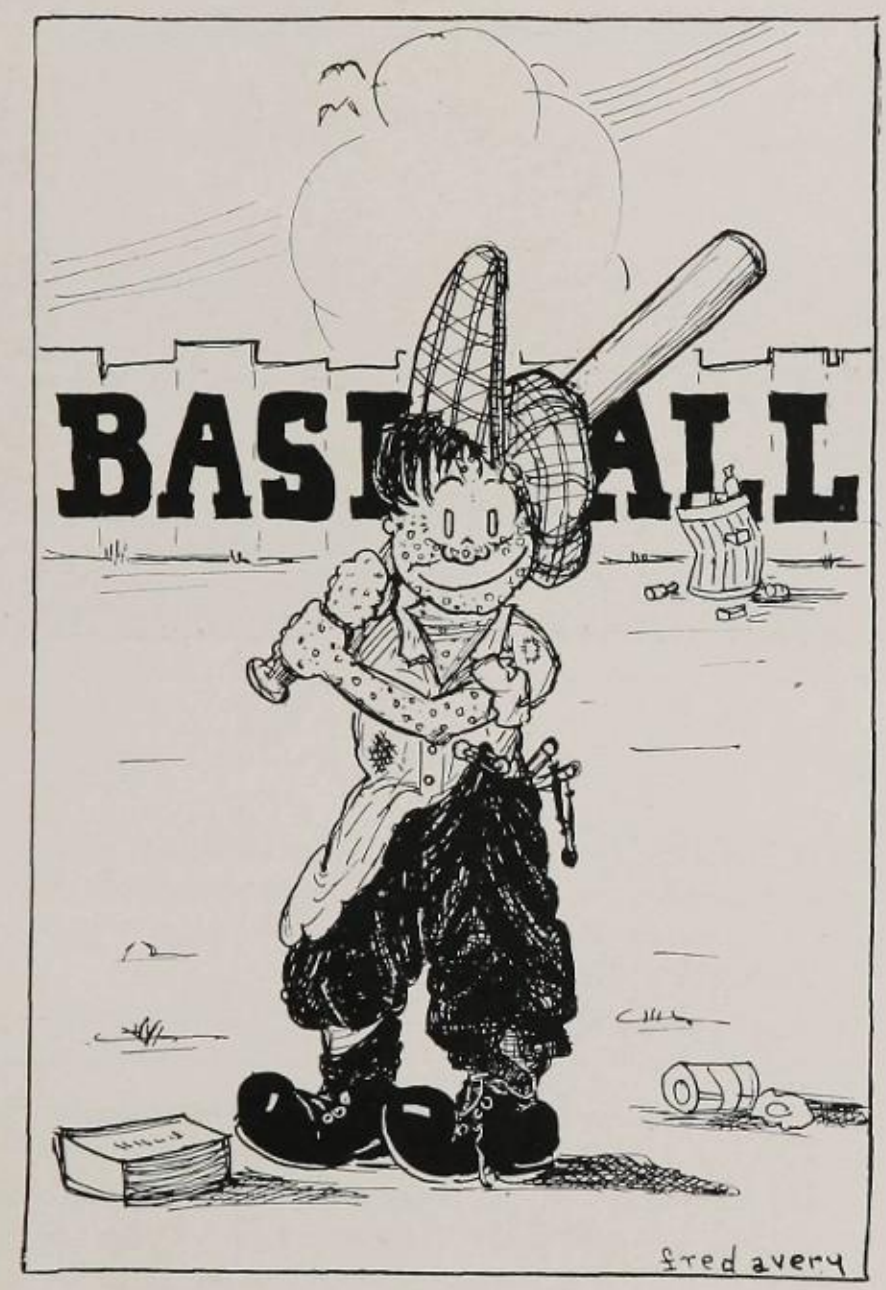
BASEBALL
fred avery

Baseball

THE fact that E. D. Walker can change a green team into a winning machine was demonstrated when with only three letter men back, Conover, Crenshaw, and Diffey, he picked up a few straggling ball players and molded them into what now looks like a championship team.

In all the games so far, which include Rockwall, Wylie, Waxahachie, Plano, S. M. U. Fish, and all the city teams, the Bulldogs have lost but two encounters.

Chandler and Diffey, catcher and pitcher respectively, form a combination that looms up with the best in the city. Diffey in his two starts in the city series has won both his games. In the eighteen innings he has pitched the opposition has nicked him for only seven hits and one run. Rechenberg, another pitcher, has done some good work on the mound, but owing to his terific hitting in the early games Mr. Walker shifted him to right field. Lemond and Cobb though not regular pitchers have turned in some nice work in practice games.

The infield is composed of Staten, 1st base; Hayes, 2nd base; Diffey, short stop, and Crenshaw, 3rd base, with Lemonds, Reeder, and Hemzal in reserve. The infield has been working well and is a good combination.

The outfield, composed of Conover in left, H. Dietrich in center and Rechenberg in right is a heavy-hitting trio. Another member of the Dietrich family is held as a reserve fielder.

With this aggregation going at top speed we can't see the cup anywhere but in North Dallas High School.

Waxahachie 6 — North Dallas 1

Playing the first game of the season with the leading high school team of three states the North Dallas Bulldogs were defeated by the Waxahachie Indians, 6 to 1. The inability of the Bulldogs to solve the delivery of Bean, Waxahachie pitching ace, was the reason for their defeat.

During the fracas the Bulldogs collected five hits and one run. Rechenberg, Bulldog pitcher, turned in a good game.

The green Bulldog machine worked well together and with a little better hitting will make a dangerous combination.

Chandler, the Bulldog backstop, proved that he's all there and turned in a good game.

North Dallas 5 — Wylie 3

North Dallas took a trip to Wylie, Texas, and beat the high school team of that city to the tune of 5 to 3.

The Bulldogs did some classy hitting and fielding in this contest as did the Wylie team.

Rechenberg, North Dallas pitching ace, did some fine hurling and the team as a whole played good baseball.

North Dallas 2 — Sunset 0

In a very close game, featured by very tight pitching, the North Dallas Bulldogs defeated the Sunset Bisons by a score of 2 to 0. The game was very interesting and hotly contested throughout.

Diffey, for the Bulldogs, allowed only three hits and no two of them in the same inning. He was never in trouble and behind classy fielding turned in the first Bulldog shutout of the season.

Moody, Sunset pitcher, also gave up only three hits but bad luck was with him. In the second, Chandler, Bulldog catcher, rapped out a two-base blow and Dietrich, who was on second, scored. The Bulldogs' last run came in the sixth inning when Conover was hit by a pitched ball. He scored later in the inning on an overthrow.

North Dallas 22 — Oak Cliff 1

In the first game of the 1926 city series baseball schedule the Bulldogs went on a rampage and knocked the offerings of three of the Leopard pitchers to all corners of Gardner Park for a 22 to 1 win. Watt, the Leopard ace, was ineffective against the long string of right hand batters that he faced; so he went out in the fifth. Lumpkin who replaced him was also ineffective.

Rechenberg, Bulldog ace, held the Leopards to five hits and struck out nine batters. He pitched a brilliant game and, with an almost flawless combination back of him, was never in trouble.

The lone Cliff run came as a result of an error and a hit.

The game gave promise of settling down to a pitchers' duel until the fifth when the Bulldogs got started and scored eight runs. After that it was just a question of when they would stop making runs.

Chandler, Diffey, and Rechenberg led the Bulldog swatters with three blows apiece.

North Dallas 5 — Bryan 11

In the second game of the series the Bryan Wolves slugged their way to a 11-5 victory over the Bulldogs. Jacobs for the Wolves hurled a good game and didn't seem to have to exert himself. His team mates gave him a nice lead in the third and he held it all the way.

In the third inning the Wolves started a rally that drove Rechenberg to the showers and scored five runs. Diffey who relieved him did little better. Diffey's support, however, was erratic and the Wolves made hits and runs almost at will.

The game throughout was very loosely played with both sides making many errors. Van Lamm of Bryan was the outstanding hitter of the day with three base blows.

North Dallas 3 — Forest 1

Playing their first game with the team favored to win the city championship this year, the Bulldogs ran away with a 3 to 1 win. The game was interesting but at times was loosely played.

Diffey, Bulldog pitcher, was very effective and allowed only four hits. He struck out six men and did not give up a base on balls during the fracas. Forest scored her lone run in the third.

Lemonds, substituting at shortshop for the Bulldogs, turned in a nice game and made some sensational catches. Chandler, Bulldog catcher, played a good game behind the bat and also secured the only extra base hit of the game.

The Bulldogs' first run came in second on clean hits. They added another in the fourth with timely hits and another in the ninth when Garlitz walked a man in.

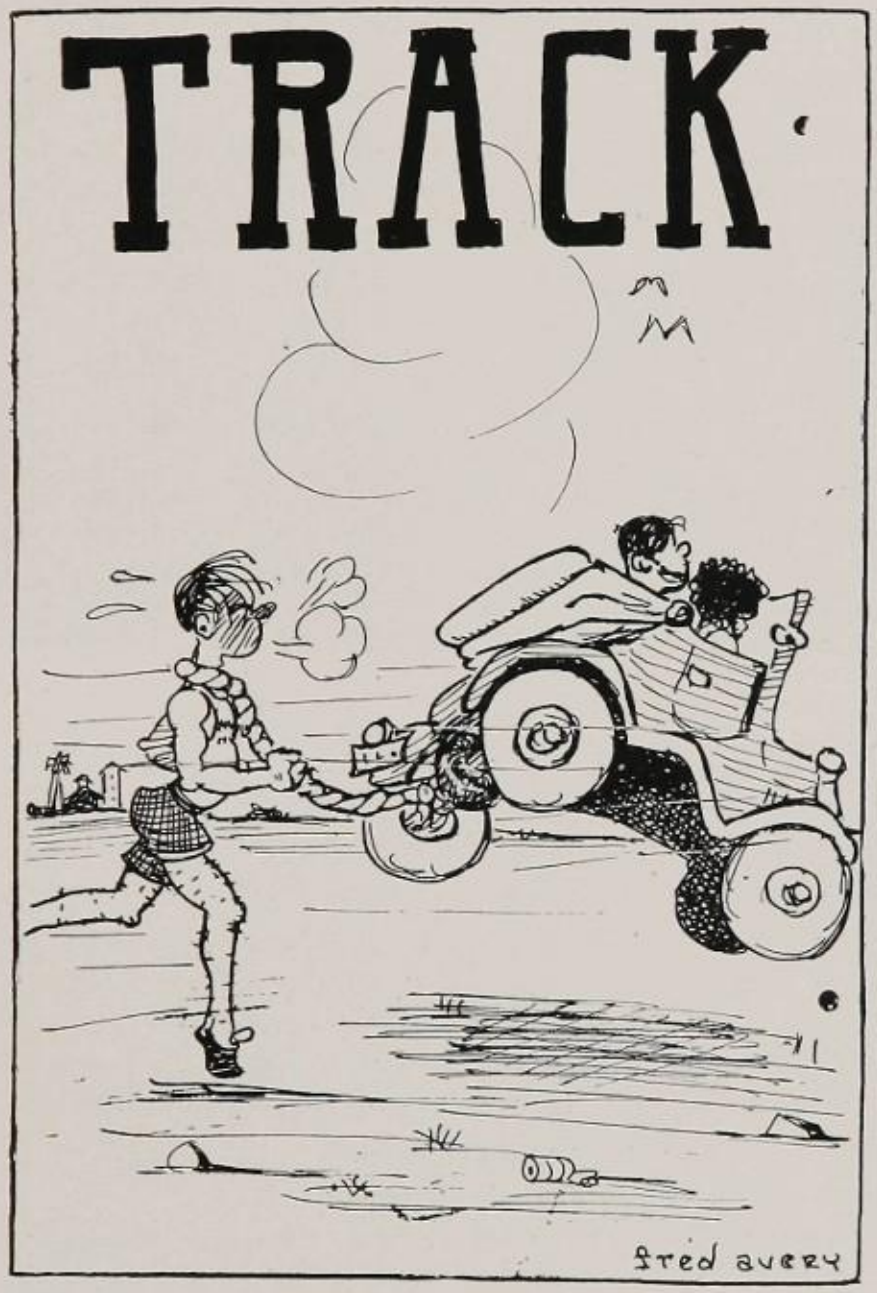
TRACK
fred avery

Track

THE North Dallas Track Team enjoyed a very successful season considering the circumstances under which they trained.

The men who entered the city track meet were Winton Fudge and Eugene Philips in the mile run; Thomas Porter in the half-mile run; John Philips, Raymond McRee, and Bonner Clark in the quarter-mile run; Newton Lamb and Elmer Cline in the two hundred and twenty yard dash; Philips, Clark, McRee and Hunter of the relay team; and Kenneth Butler in the discus throw. Oscar Fildes was to have entered the mile run but at the last minute was taken out upon the recommendation of his doctor.

No places were obtained by any of the above men except by Butler who won third place in the discus throw, and by the relay team which won third place due to Forest's being disqualified.

The team is very grateful to the coaches, Mr. Baker, head coach, Mr. Oehler, coach of distance and middle distances, and Mr. Scarbrough, field coach, for their untiring efforts and patience with their men.

It is hoped that North Dallas will have a cinder track by next year, for it was the schools that had the cinder tracks that won first, second, and third places at the city meet. It is also hoped that there will be a greater response next season when the call for track men is issued.

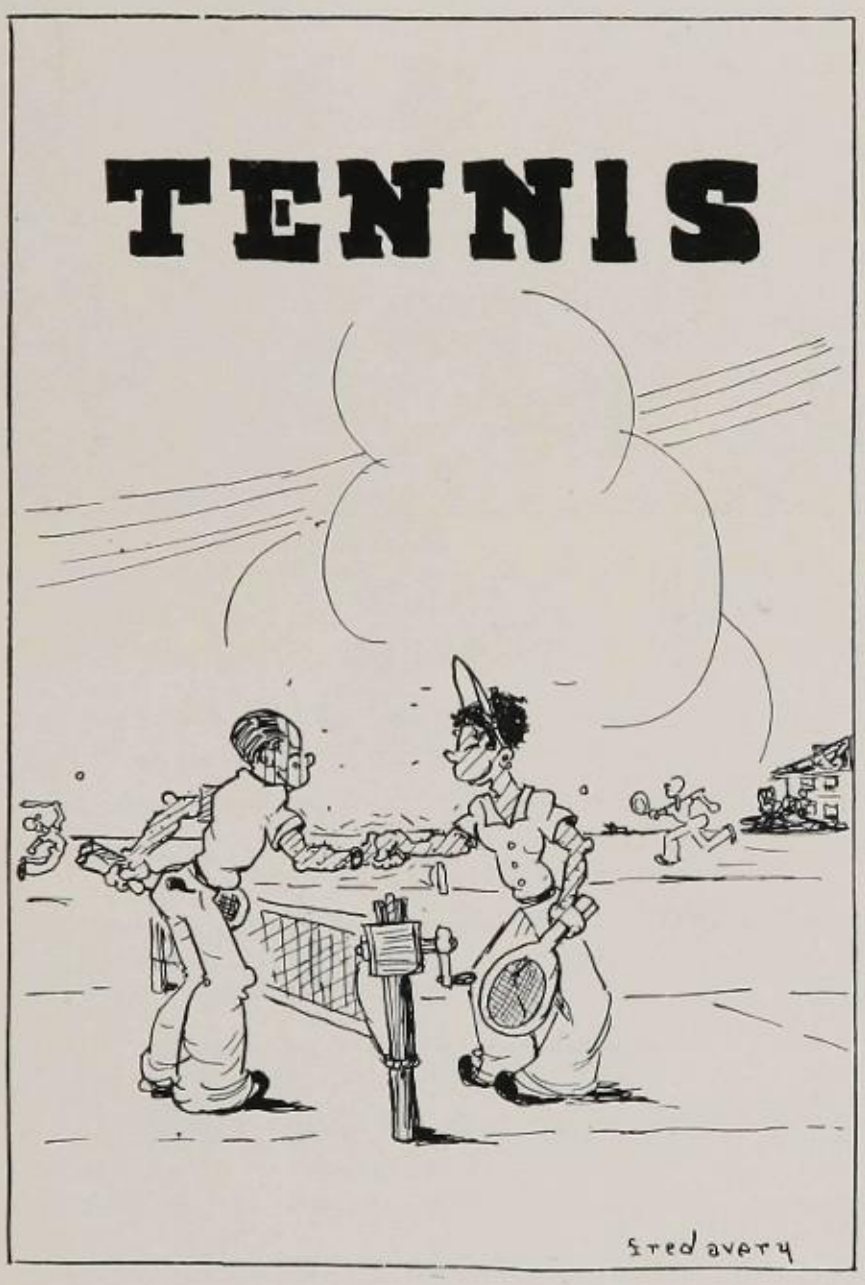
TENNIS
fred avery

Herbert Kirkland, Minnie Johnson, Charles Connerty, Kathleen McCrary, Bernard Connerty, Mary Johnson, Elliott Kennemer.

Tennis

THE tennis team has been unusually good this year, thanks to the sponsorship of our able coach, Mr. F. M. DeLaney. Mr. DeLaney had the players practicing early in the fall and through the winter so that at the beginning of the tennis season they were in fine form.

MINNIE JOHNSON

Mowing down opposition as a sickle mows a wheat field, Minnie crashed her way to the girls' championship of North Dallas in a decisive victory over her parents' other daughter, Mary. Minnie is new to the school and put fresh vigor in the girls' tennis team. She will pilot the pill next year.

KATHLEEN McCRARY

At times Kathleen showed flashes of great tennis and with a little improvement should have a good chance for next year's championship.

MARY JOHNSON

Like her sister Minnie, Mary could manipulate the racket with telling effects. The champion was her only thorn in the flesh.

HERBERT KIRKLAND

Despite the loss of both of last year's letter men, Frank O'Bannon and Martial Davoust, fate furnished North Dallas hope in the person of Herbert Kirkland. Newcomer though he was, it did not take Kirkland long to show himself almost every inch a champion. He is not as steady as he might be, but his powerful serves and magnificent net smashes overbalance his inconsistency.

CHARLES CONNERTY

As Kirkland's partner in doubles Charles Connerty, the Cole Park product, was well able to uphold his side of the clay. Connerty knows tennis in theory and practice. He is a Napoleon at the net and his only Waterloo at North Dallas was the championship game.

ELLIOTT KENNEMER

Elliott said he was a good player and we let it go at that. Kennemer showed very good form in spite of the fact that he was incapacitated by influenza just before the tennis season.

BERNARD CONNERTY

Although not as skilled as his older brother, Bernard was no rooky with his racket. He will have a fair chance next year.

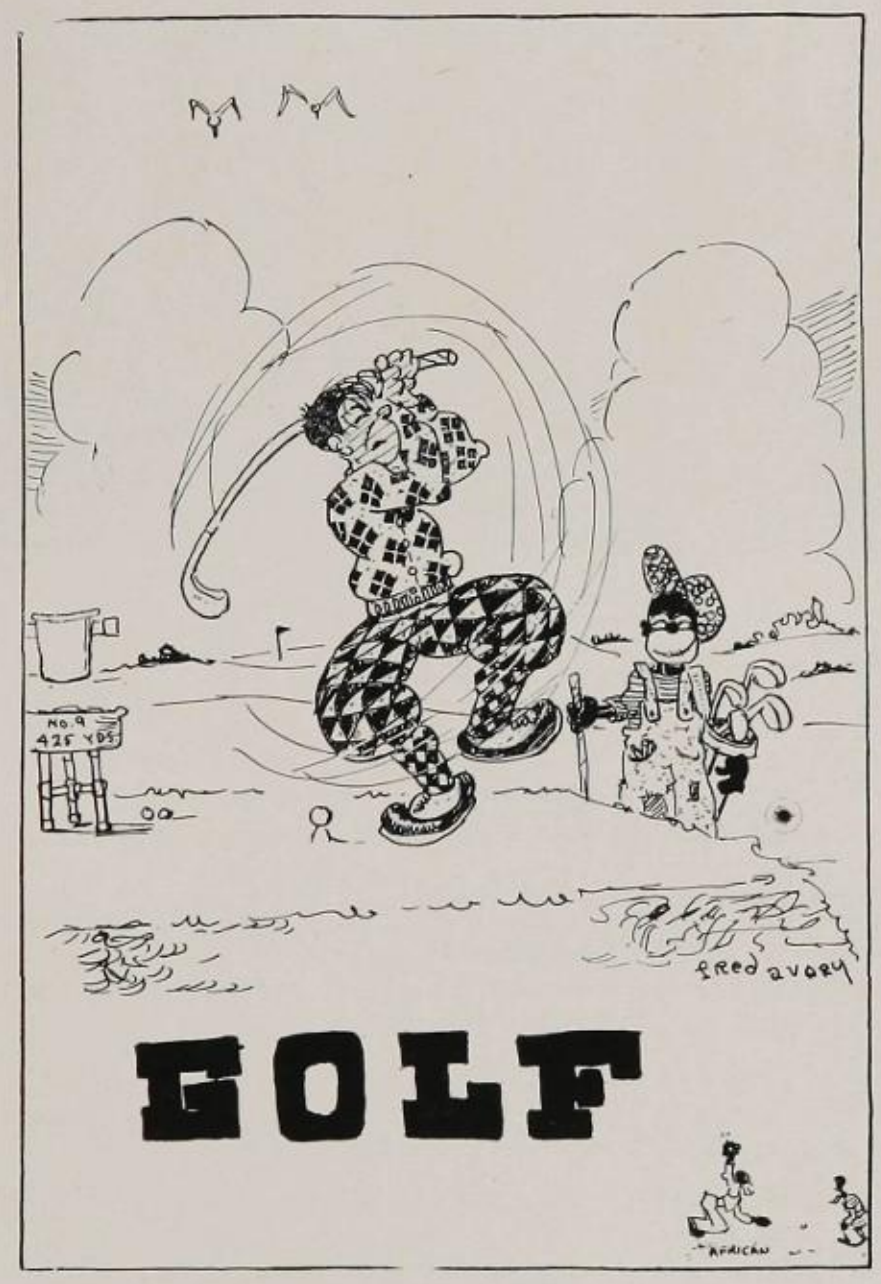
NO. 9
425 YDS
fred avory
GOLF
AFRICAN

Golf

THROUGH two seasons the North Dallas Golf Team has built a reputation to be proud of among the Dallas High Schools. Under the leadership of Francis Holmes in 1924 the team topped second place in the city series. Holmes always kept his team in good shape by calling them to practice at some local course. He chose for his team Earl Sealey, William Crosier, Leo Cobb, Elmo Ramsey, Haskell Parham, Horace Henry, David Goldman, Noel Akers, Jack Stewart, and Robert Snyder.

In 1925 a new team was organized under David Goldman. The members were Jack Stewart, Leo Cobb, Haskell Parham, Horace Henry, Noel Akers, George Gambill, Perry Keith, Charles Malone, and Charles Johnson.

The North Dallas Golf Team was sponsored by Mr. Arthur W. Harris who had recently become interested in the new, sporty game. The 1926 team has not yet been organized but it will probably consist of many of the former members, who throughly understand the game.

Each series is divided into three parts, requiring a match on every Saturday morning. The team consisted of six regular members and four substitutes.

GYM AND R. O. T. C.

Physical Training

Through some error in judgment, to the average person the word "gym" carries with it an idea of sports, amusements, and a series of insignificant exercises. This, however, is an entirely mistaken idea, for no where in the entire school is there a place of more benefit to the students than is the gymnasium.

Although one of the outstanding purposes of a well equipped gymnasium is to create a desire for sports and athletic contests, the accomplishment of this aim is only one of the many things which the North Dallas gym has done for those students who have taken advantage of the opportunity it offers.

By taking an active interest in all phases of the work, the girls are developed in many different ways. Co-ordination of mind and body is the biggest aim of physical training. Team work and good sportsmanship come as the result of clean, well played games. Discipline is instilled into the girls in all parts of the work, and obedience is one of the prime requisites. Ability to understand and interpret commands and mental alertness are the principal results of marching tactics, while grace, agility, and rhythm are emphasized in the various phases of dancing and technique.

Swedish exercises, general gymnastics, mat work, wand and Indian club drills, work on stall bars, and traveling on horizontal bars likewise play an important part in the life of the gym girl. Then, too, there must necessarily be a great deal of routine gone through with each week. Uniforms must be kept in shape, and every girl must keep up with her own things. Teeth and finger nail inspections are essential and have their place on the weekly calendar.

Then come the most popular times—the different ball seasons. Spring brings with it a desire for baseball; so inter-class baseball games attract a great deal of attention. On warm days the girls are permitted to play outside—and this creates enthusiasm.

Miss Mary Bell Smith, our former instructor, went to New York City at the close of school last June, and her place was filled by Miss Mary Freeman. During the Christmas holidays, however, Miss Freeman was called to Iowa, and her place was temporarily filled by Miss Dorothy White, the regular assistant. In a short time Mrs. Anna Belle Henry Tyson, who had formerly assisted Miss Smith, was secured as the regular instructor for the rest of the year.

I-A CLASS—SECOND PERIOD

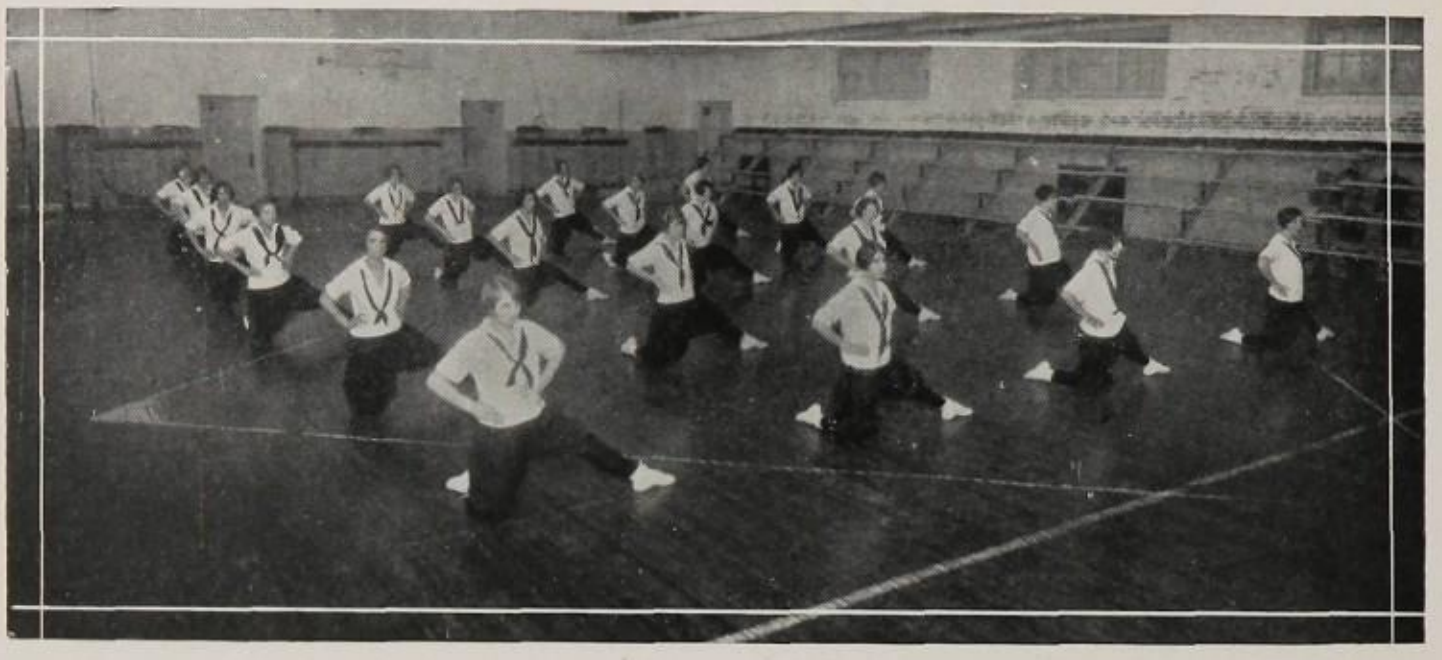

II-A CLASS—THIRD PERIOD

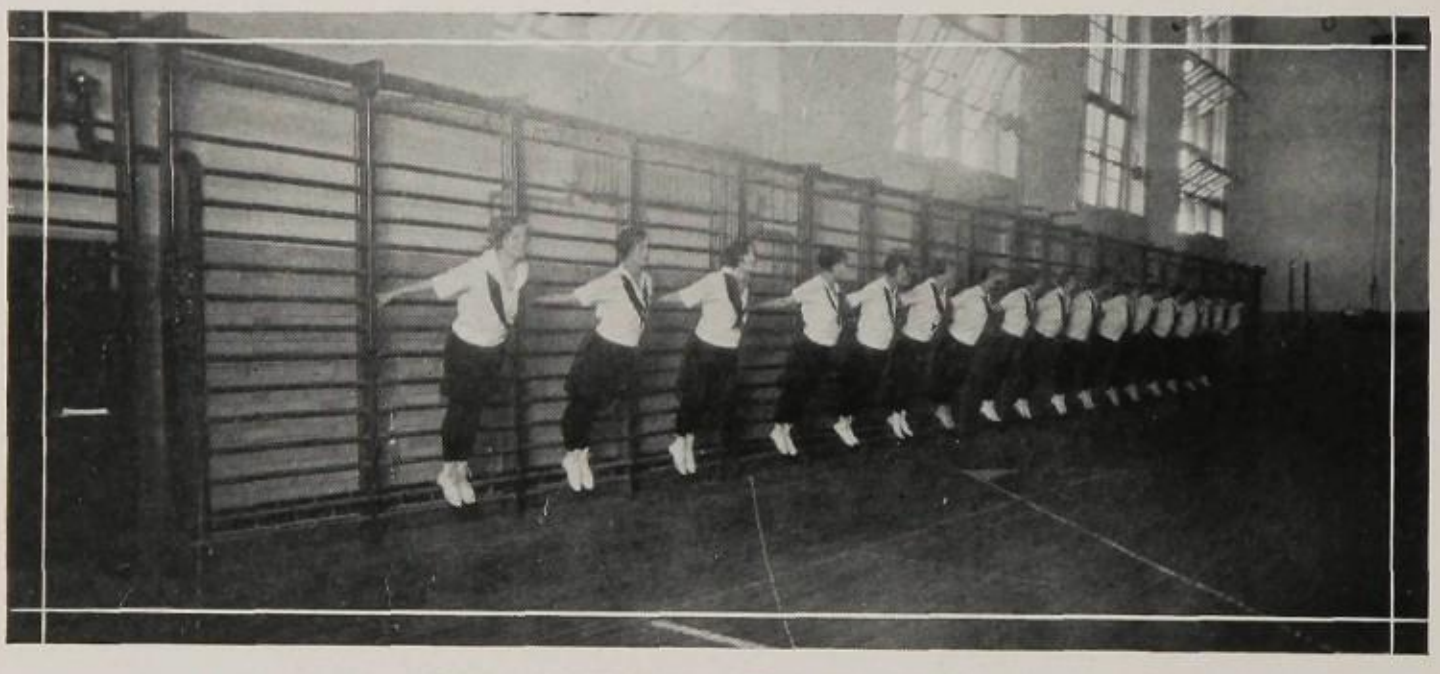

ADVANCED CLASS—FOURTH PERIOD

II-B CLASS—FIRST PERIOD

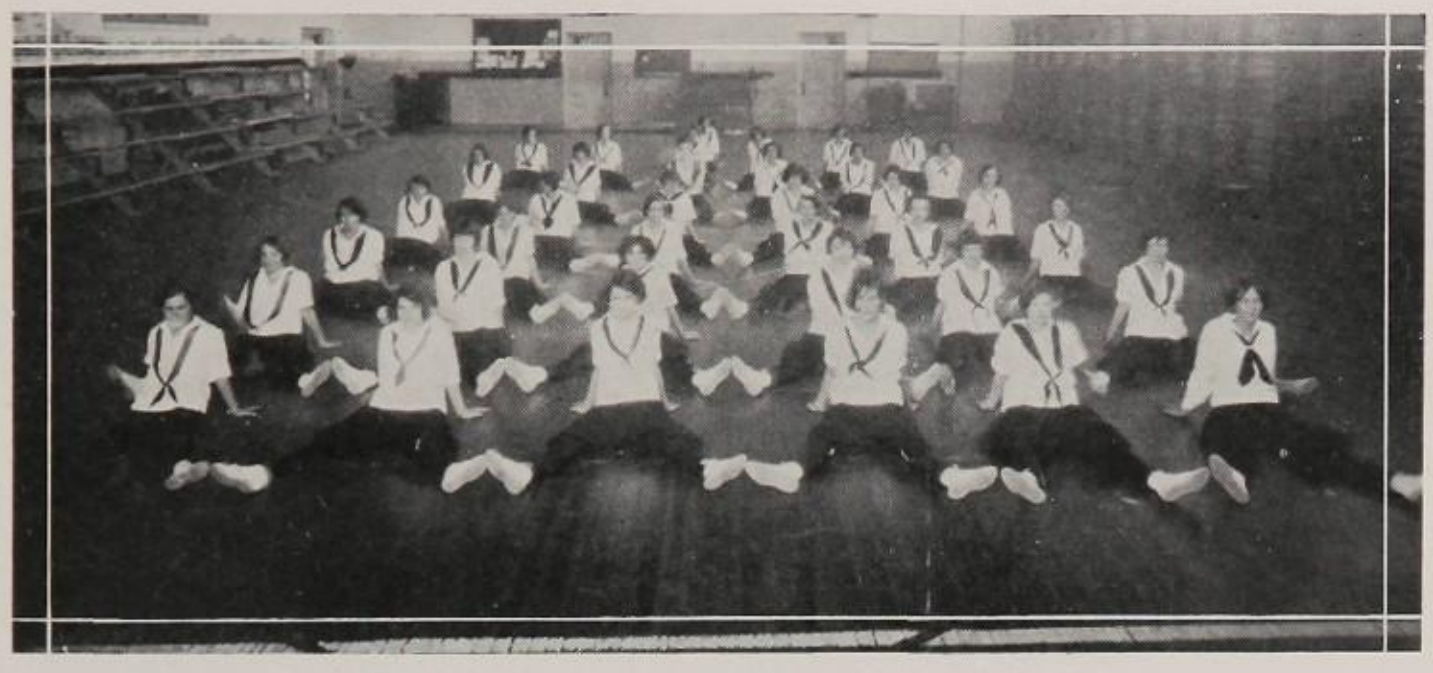

II-A CLASS—EIGHTH PERIOD

I-B CLASS—SIXTH PERIOD

I-A CLASS—SEVENTH PERIOD

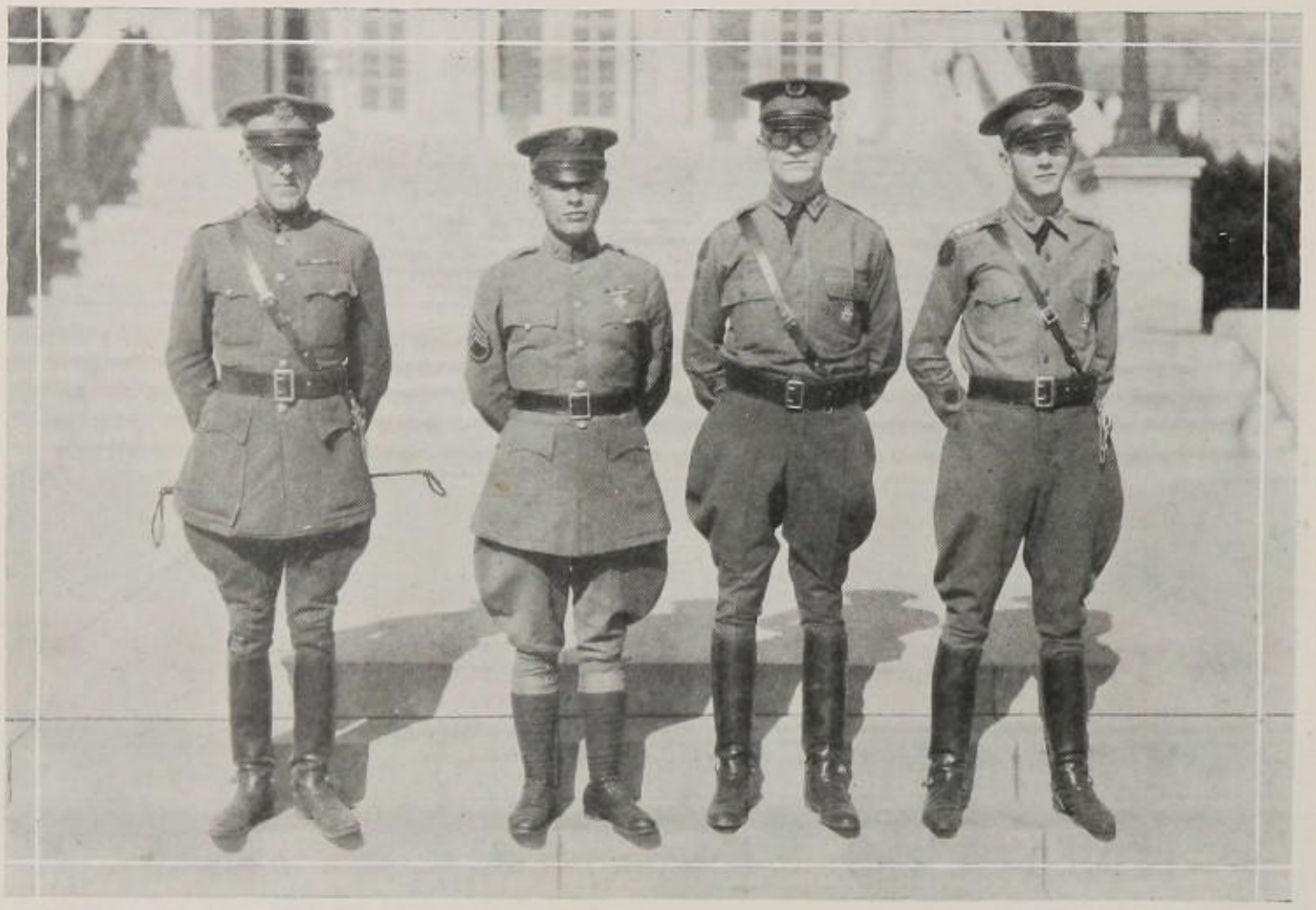

MAJOR DUDLEY KENNETH LANSING

Major Lansing is the man to whom the North Dallas Battalion owes its success. He has been with the school since its beginning and his ability as an organizer and instructor has been fully demonstrated by the high-standing which North Dallas has made for itself in the R. O. T. C. of Dallas. The organization and the successful carrying on of the Dads' Club by Major Lansing has been of great benefit to the corps, while undoubtedly each boy who has attended these meetings has been made to feel the comradeship and interest of his father and of his other older friends.

SERGEANT JOHN BULOCH

"Sergeant" is the chief instructor of the Battalion and on his shoulders falls the responsibility of giving the cadets technical military instruction. He presides over both the commissioned and non-commissioned officers' meetings. His manner is always that of good comradeship as well as that of an instructor. He also drills all of the North Dallas crack companies, and the splendid record they have made in the military tournaments is a marked evidence of his ability. Sergeant also gives instruction to the boys in shooting and organizes all the rifle teams that compete in the city and state tournaments.

CADET MAJOR CHARLES PADGITT, JR.

Major Padgitt has completed four successful years of R. O. T. C. in the North Dallas High School. He served as Junior Major during the fall term of 1925 and has commanded the Battalion the spring term of 1926. He took part in two crack companies and was right guide in the fall crack company of 1924, which won a high place in the State competitive drills. During the terms of 1924 and 1925 he was commander of "Troop C" Cavalry of the R. O. T. C. of Dallas. He has attended three Camp Dallas camps and was Commander of the Cavalry at the Mineral Wells camp of 1925.

CADET CAPTAIN DAVID MAYER

Captain Mayer has completed three and one-half years in the R. O. T. C. He has taken part in five crack companies, commanding the crack company of fall, 1925. He has just completed an efficient term as adjutant to Major Padgitt and will command the Battalion himself next fall. He has attended three Camp Dallas camps and was executive officer of the artillery during the camp of 1925.

STUDENT STAFF

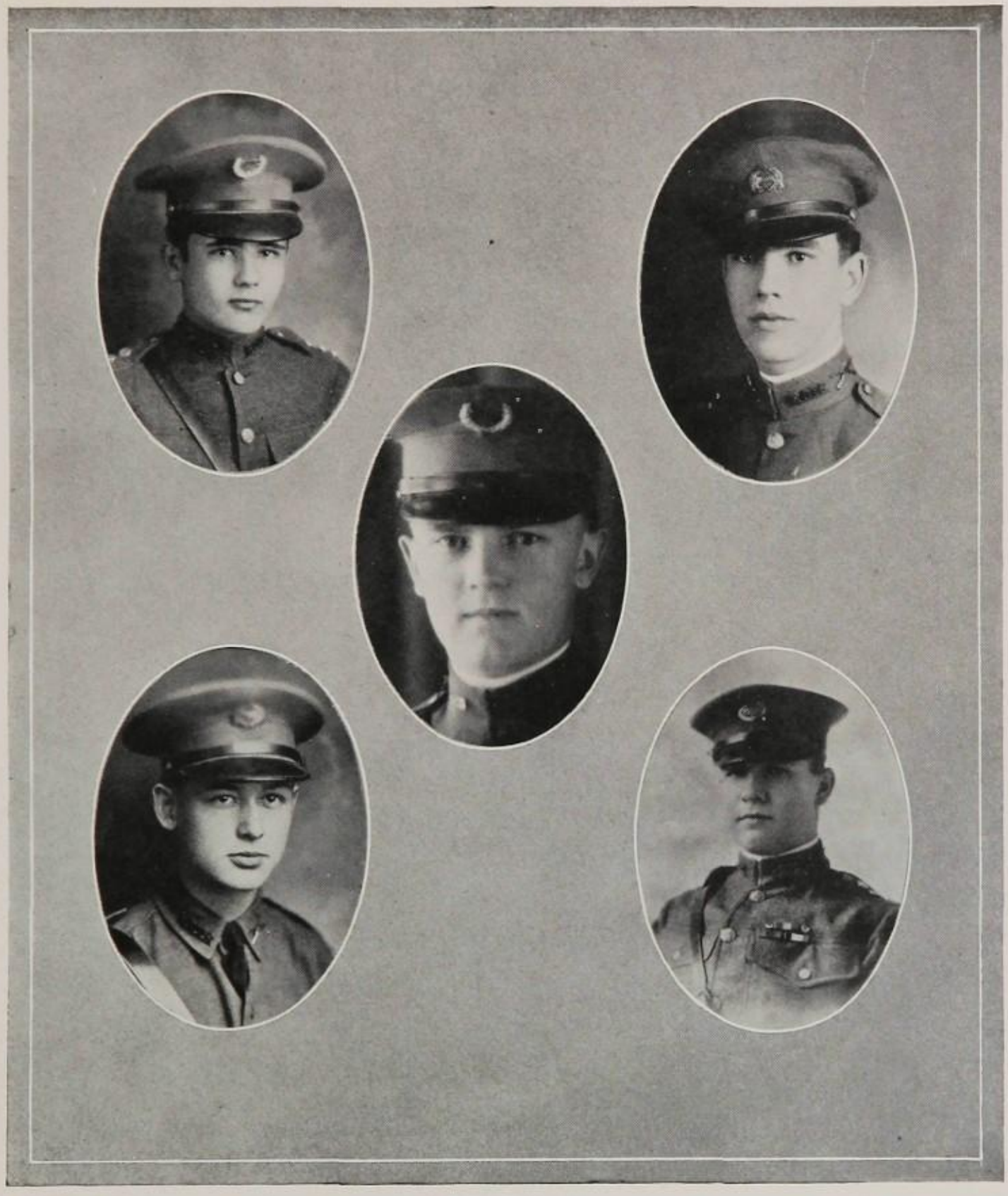

Captain Alfred Prescott

Captain Porter Ellis

Major Charles Padgitt

Captain Manley Carter

Captain Rollo Kidwell

Company A

Captain

Eugene Reeder

First Lieutenant

William Lee Hall

Second Lieutenants

Edward Noyes
Joe Smiley
Merwin Miller
Ben Currin
Tony Alfieri
Brim Crow

Sergeants

Nolan Delfeld
Bennett Hardy
William Moore
Howard Sigler
Billy Jones
Edward Harrison
Darwin Peterson
Paul Young
Robert Spencer

Corporals

Thomas Armstrong
George Hall
Gordon Putnam
Harold Doss
Alex Courtney
Roy Lee Graber

Privates

Roy Adams
John Alterman
Billy Bramlett
Bascomb Brice
Lynn Carmichael
George Cline
Bernard Connerty
Harold Dietrich
James Dooley
Leon Elliston
Harold Gray
Griffin Lynwood
Robert Gunn
Raymond Holden
Bobbie Johnson
Billy Jones
Charles Johnson
Jack Kuttner
Eugene Levertt
Ross Lindsey
Jack McCoy
Francis McGennis
W. R. Mosby
Charles Newton
Jack Putnam
Charles Richardson
Francis Riley
Philip Savonne
Ralph Smith
Albert Sterner
James Storey
Albert Trotter
Paul Turner
A. C. Valentine
Monroe Walters
Frank Wathen
Charles Watts
Winfield White
Cecil Williams
Charles Williams

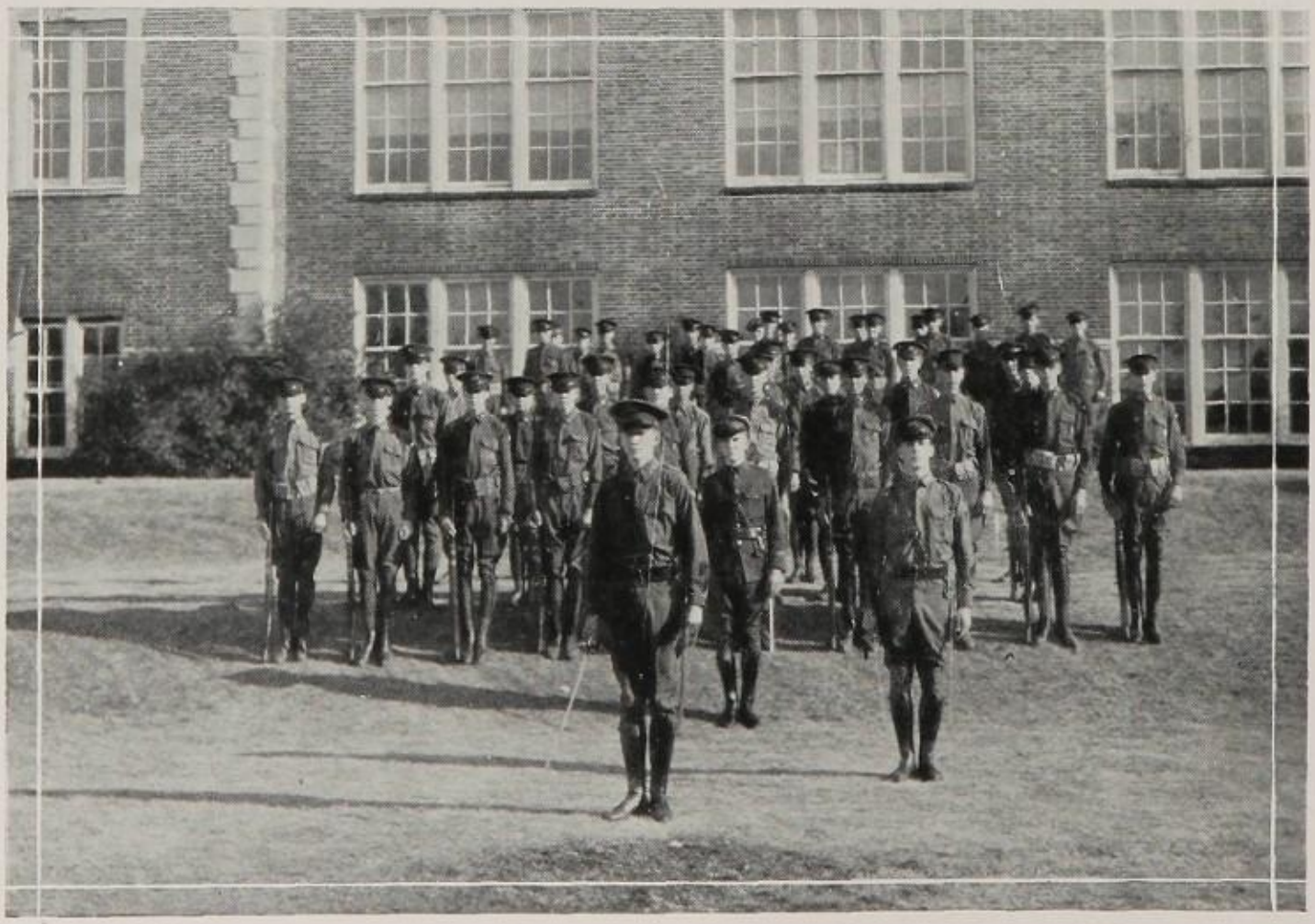

Company B

First Lieutenants

Alto Cervin
Malcolm Hunter
John Wathen

Sergeants

John Bounds
Ed Haltom
O. J. Finney
James Chilcoat
Dennie McNamara
Dowie Mallard
Ed Nesbitt
Llewellyn L. Powell
Jack Selby
T. C. Witte

Corporals

Paul Biddle
Richard Crump
Hiram Knox
James Roundtree
L. B. Russell
Robert Snyder

Privates

Hollis Allen
John Allen
Conrad Anderson
George Bellville
Allen Beinke
Dudley Caswell
Walter Cervin
A. L. Clinkerbeard
Buckner Cox
Nolan Crain
Billy Decker
Spencer Elliot
Newton Farmer
Robert Foster
Charles Hay
George Hoffman
George Illes
Jack Kelley
Elbert Lamber
Rosser Miller
Edwin Moeller
Otto Moser
Perry Gorden
Billy Runyon
Walter Schultz
Hampton Stewart
Emory Stults
John Sturtevant
Rawlins Thompson
George Walstrom
Joe Miller Wharton
Cellie Witcher

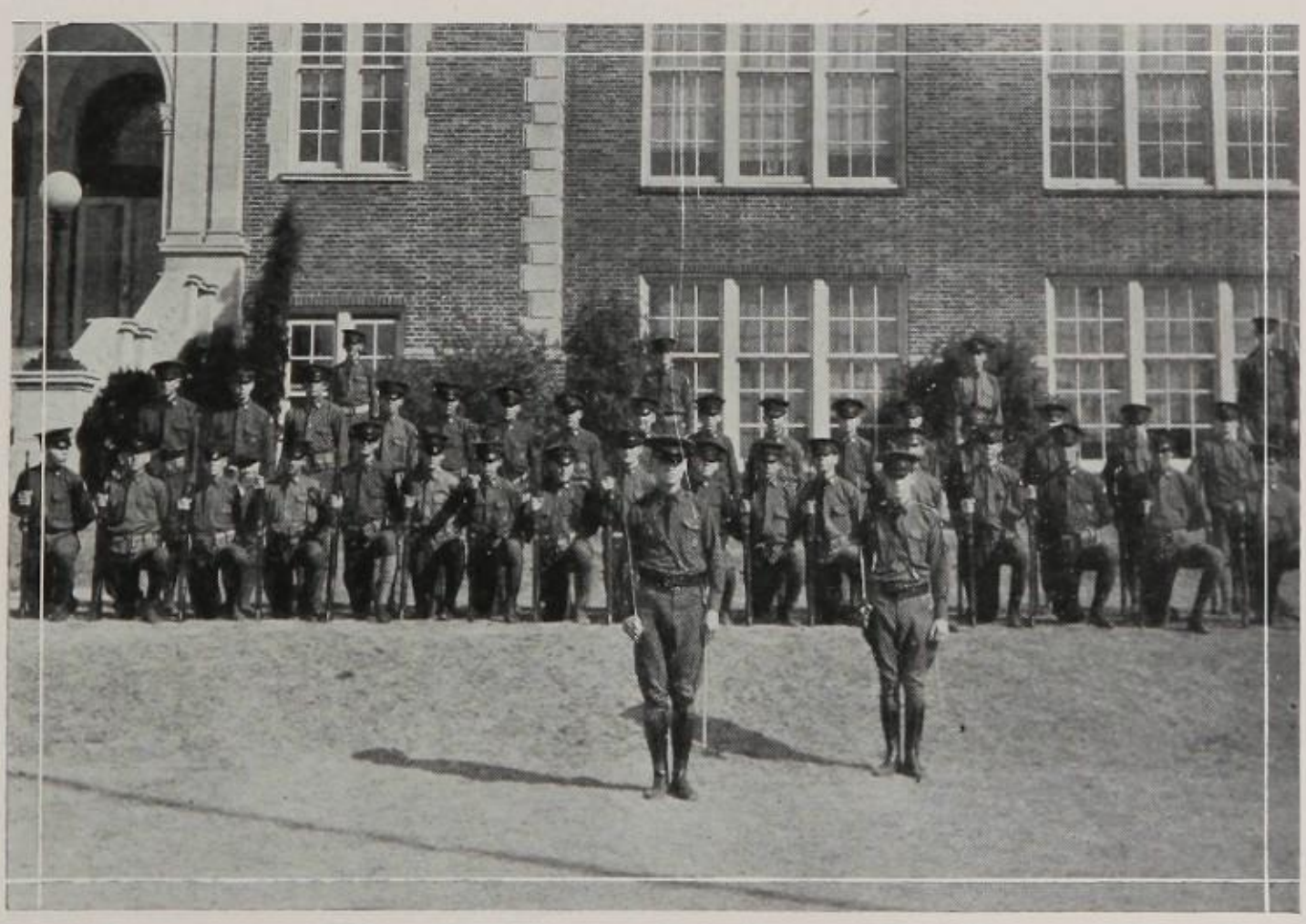

Company C

Captain

Kenneth Butler

First Lieutenant

Raymond Wood

Second Lieutenants

Brandon Carrell
Jim Hawley
Rollo Kidwell
Manly Carter
Richard McClendon
Fred Cathey

Sergeants

Charles Gilpin
Elmer Kline
Bill Parrish
Charles Cobb
Verner McCullough
Davis Crow
Ben Hardy
Fred Martin
Ed Halsell
Powell McKay

Corporals

Charles Cowan
James Randel
Roland Baldwin
J. C. Mouth
Ross Zumwalt
George Briggs

Privates

Joe Bradley
Roy Cassidy
Robert Chowning
Joe Churchman
John Clark
Robert Detlor
William Dietrich
Walter Fastings
D. B. Foster
Harol Freeman
Lawrence Hanlon
J. R. Jones
John Jenkins
Hoard Lee
Charles Lister
William Merrit
Billy Markham
Deryl McElreath
Milton Noel
Jack Peterson
William Penn
William Pollard
Thomas Porter
Walton Porter
Edward Preston
Bill Rothbaum
Albert Smith
Horace Smith
Ossian Smith
Womack Smith
Carl Steen
Robert Tanner
James Thomas
Jack Thompson
Charles Wallis
Martin Weber
Jesse Wetsel
Alfred Wier
Joe Winston

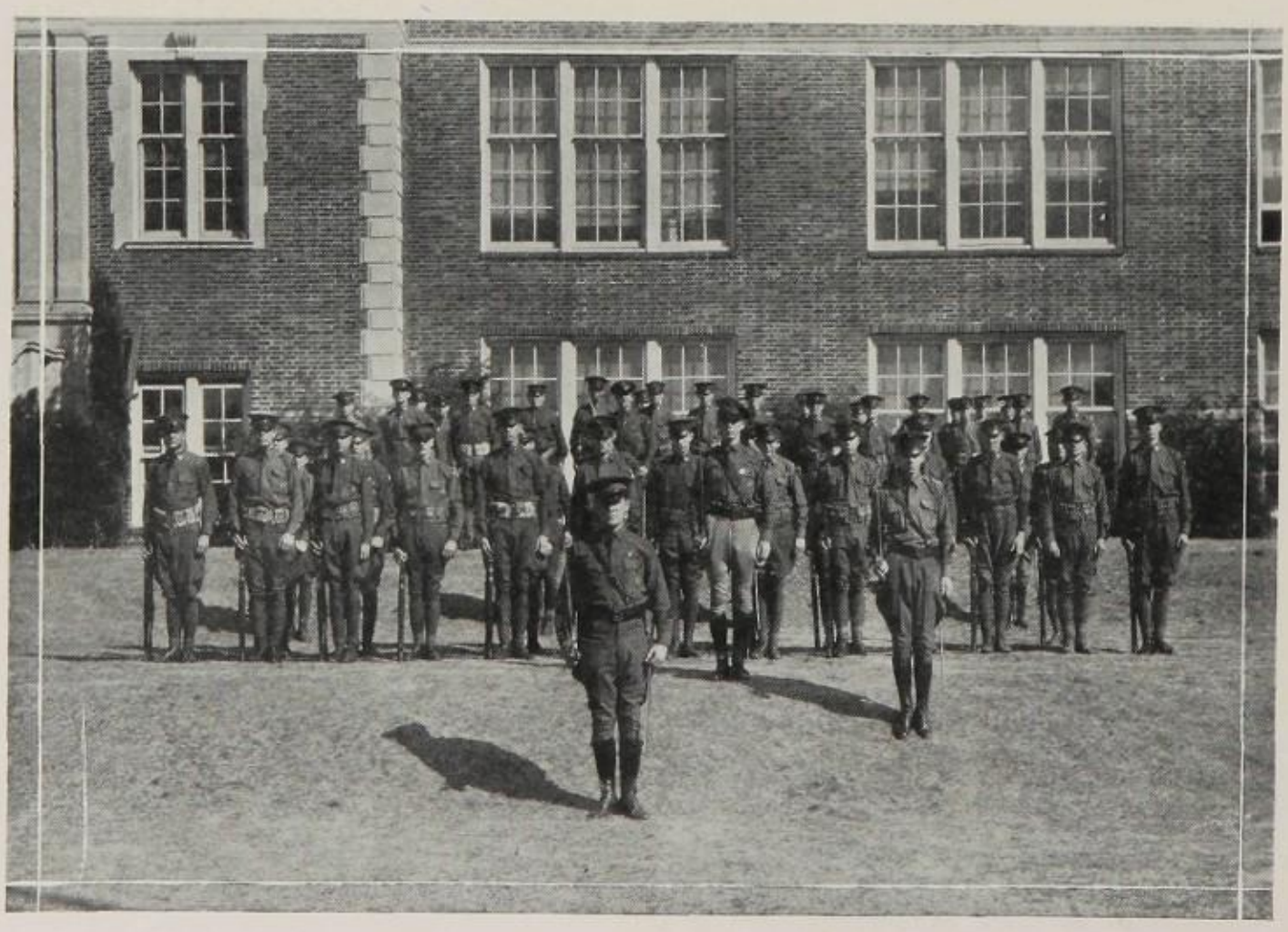

Company D

Captain
Meredith Craft

First Lieutenant
Porter Ellis

Second Lieutenants
Howard Long
James Card
James Parker

First Sergeant
Robert Nettles

Sergeants
Graber Kidwell
John Malone
William Meador
Mike Scurry
Richard Heinen
George Heath
Robert Funke
Fred Sewell
Walter Luna

Corporals
A. T. Hall
Harold DeFord
Herman Hagedorn
Scott Bruce

Privates
R. J. Mays
J. W. Arthur
Herbert Sapp
Jack Davis
Jack Brodnax
William Swor
Thomas Moffit
Ford Benham
LeRoy Brown
Charles Long
Perry Keith
Anthony Bifano
Leonard Ohlson
Ross Hall
Jack Little
Emmett Welch
Lucian Span
Walter Henderson
Charles Emerson
Attilio Canzoneri
Doris Nelle
George Gamble
John Reed
James Duff
Robert Everett
Halsey Hester
Myron Kenney
Jim Stokes
Buster Stagner
Odel McKinney
C. Pierce
Jim Laney
Elwood Patrick
Leonard Huffhines
Hermon Lollar

Company E

Captain

Alfred Prescott

First Lieutenants

Billy Davis
James Wathen
Randle Milsted

Second Lieutenants

Richard Allison
Elwin Kenton

First Sergeants

Albert Spillers
Noel Akers
Houston Still
George Givens
Rhea Thomas
Bob Knight
J. B. Wilson
Edward Bristow
Charles Moore

Corporals

Fred Brown
Harry Iredale
Morris Davis
Milton Daniell
Charles Alexander

Privates

Orville Brogdon
Sam Bufford
James Bowles
Jim Bray
James Berry
Joe Brown
Harvey Bowles
Forrest Biard
Howard Cowan
Burnett Cox
Charles Clark
Roy Davis
Reagon Dixon
Robert Elsas
Grayson Evans
J. C. Fortune
Page Funke
Homer Fisher
Thomas Guthrie
Mike Genaro
Eugene Horton
J. C. Huffhines
Aramin Hennenburger
Alex Hudson
Merriman Hall
Mike Huber
Charles Hopkins
Dennie Hughen
Harold Harker
Robert Kissel
Buster Lee
Andy Love
Earnest Leonard
Houston Musgrove
Walter McDaniel
Kenneth Miller
George McClure
Hunter Obenchain
Cornelius Olcott
Hugh O'Neil
Walton Porter
Elmo Ramsey
James Rust
Lee Spence
Martin Schwille
Raymond Simpson
Robert Stanford
Lloyd Smith
Oakes Turner
Duane Tilson
Norris Tucker
Robert Watts
Claude Walker
Loren Warren
Donald Weilenman
William Wilson
Vernon Welch

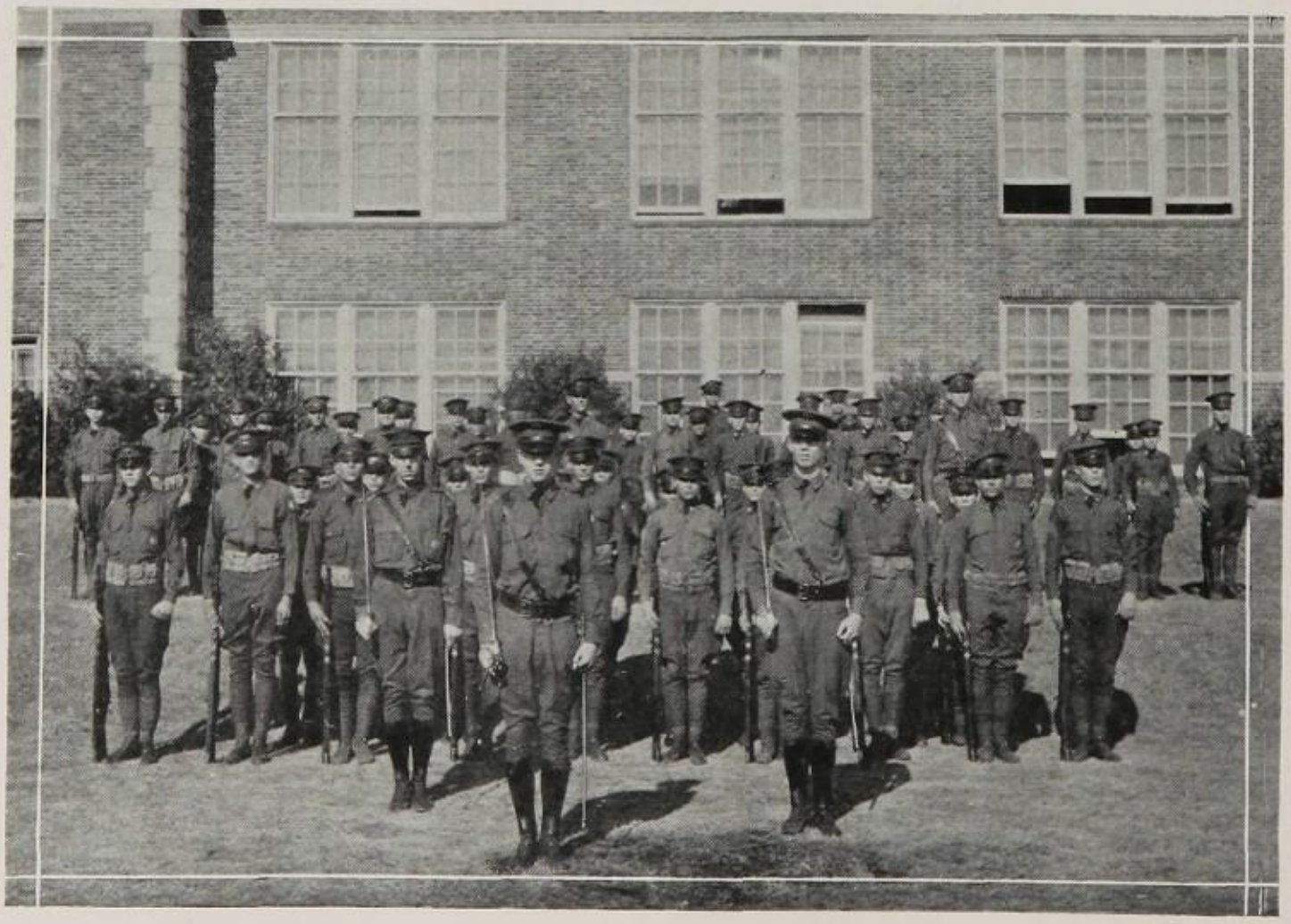

The North Dallas Band

Lieutenant William Herzog - - - - - - - *Director*
Howard Gideon - - - - - - - *Student Director*
Franklin Pierce - - - - - - - *Assistant Director*
Inge Grant - - - - - - - - - *Drum Major*

Lieutenants

HughMcClung
Edmund Porth
Arthur Scott
Derryl Brooks

Sergeants

Francis Palmer
Ross Linsey
Stephen Halcomb
Tom Mathews

Corporals

Barney Wallace
Harold Halbrook
Earnest Siegler
Ross Zumwalt

Privates

Robert Brown
Albert Trotter
Oscar Ruffer
Mike Huber
Earle Horne
Charles Richardson
Carle Carter
Raymond Porth
Allen Ferguson
Ross Linsey
Lawrence Bonner
Leslie Phares
Armin Henneberger
Odell McKinney
J. C. Smith

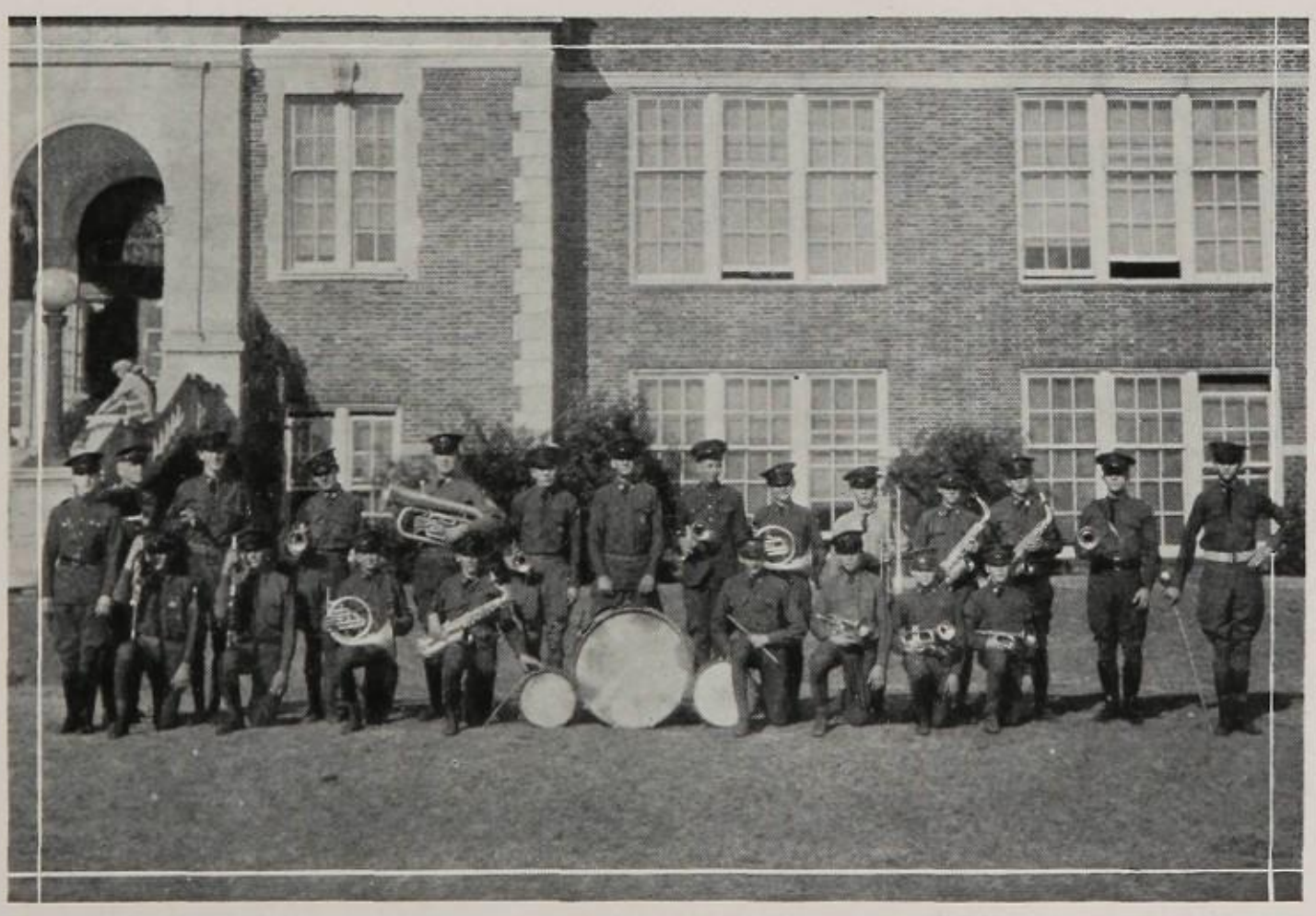

Twice-Told Tales.

Marie Walker certainly does look cute in her little sister's dress.

* * *

On the quiet and romantic afternoons Joe Mac Jones just loves to drive by Geneva Garretson's hangout.

* * *

Thomas Hanlon looks just like the collar ad in the Saturday Evening Post in his new Victory-Wilson tux. (He's worn it once.)

* * *

If you crave to cast your eyes upon the original Romeo and Juliet, see Rollo and Lucy Leigh in English class.

* * *

Our beloved Fred Kleber picks up an olive a day in the lunch room. He says they are fine to obtain that Palm Olive complexion.

* * *

Gene—"What became of the car you drove this fall, Bill?"

Bill—"Oh, it went up in smoke."

Why teachers turn gray—visit the spacious battle ground of 103 any afternoon.

* * *

Fritz surely does adore blond hair. Page Ollie.

* * *

Miss Epperson—"A tribe may be considered as a group. Now what would we have if several tribes got together?"

Brooks C. (just waking up)—"War."

* * *

Mrs. Bigbee—"Twenty periods in 103."

Thoughtful Student—"You're certainly liberal with another fellow's time."

* * *

Mr. Scarborough stands out in front of the Mechanical Drawing room every morning in his wool shirt and grey pants—to let all the girls see him.

* * *

Ask Alfred Prescott to show you that new Charleston step he learned on the kitchen linoleum.

Saluting the colors.

SCHOOL LIFE

Our Log

September

21—New system of enrolling explained by Mr. Comstock—programs prearranged.
22—Changes made in unsatisfactory programs.
23—"Spermoil" enrolls in millinery class.
24—Books issued.
25—Guards placed in lunchroom—Look out!
28—Swimming pool opened.
29—Appearance of knickers causes sensation.
30—Bonnie Hanover arrested for speeding.

October

1—Assembly—New coach, Mr. Oehler, introduced and speaks. Mr. Hill introduced. Fat, Bert, and Jabby grace the stage. Nope, Fat's still Fat. All clubs represented by speakers.
2—Norther staff outlines plans.
3—Team plays first game of season—defeats Forney 19-0.
5—June Seniors reorganize.
Golf Club addressed by Mr. Brazell.
6—What Next reorganizes.
7—Mrs. Williamson returns.
8—Assembly—Mr. Brewster leads us in folk songs and loyalty songs.
Saxophonist, Mr. Gooding, entertains.
9—Freshman Flivver Frolic.
10—Bulldogs defeat Austin fish team 7-0.
A. & M., Sewanee.
12—Palette and Pen initiation. Enter unrouged Panjolas!
13—Spanish Club entertains with real Spanish dinner at the Mexican Inn.
14—Hamlet dies at fifth period.
15—Assembly—Thrift campaign emphasized by speakers.
Girl yell leaders given trial. Glee Club.
16—Girl yell leaders chosen by voting: Violet Hudgins, Elizabeth Sandford, Doris Evans, and Harriett Van Winkle.
17—Team goes to Greenville—score 12-12.
18—Stops raining!
19—First Viking Staff meeting.
20—Short assembly—"Pitch-fork Smith" pleads for the life of "Old Ironsides." Contributions are in order, please.
21—Munger Athletic boys defeat Belmont 12-6. No casualties.
22—Assembly—Presentation of colors. Merits and standing of our R. O. T. C. explained by Major Lansing. Faculty yell leaders—Misses Dice, Snidow, and Epperson; Messrs. DeLaney, Ford, and Walker.
23—Holiday for fair—Mr. DeLaney secretly offered position as freak—refused.
24—N. D. ties Mexia 6-6.
25—Fair ends—Judy receives awards as cook.
26—First pep assembly—before classes.
27—Boy yell leaders chosen—Graham Boone and Joe Mac Jones.
28—Violet introduces her red "shoosies."
29—Assembly—"Prevent accidents" by Sergeant Spencer.
Team presented by Mr. Walker.
Carthage vs. Rome by Coach Oehler.
Battle preparations.
30—N. D. versus O. C.—tie 7-7.
31—Hallowe'en—'nuff said!

November

2—A blue Monday!
3—Brooks loses his gum—search warrants issued.
4—Teachers' party—no joking affair.
5—Norther breezes in—assembly—Bert and Milford orate.
6—Teachers fully recovered from effects of "boat-trip."
7—Tie Bryan, 0-0.
10—Assembly—Mr. Hill presents members of the faculty, public speaking classes, and music department in an Armistice Day program.

11—Beat Corsicana 7-0.
13—Viking bulletin board proves a success.
17—Viking drive launched.
19—Assembly—Radio Club act as sponsors. Scholarship lists read.
20—Beat Sunset 20-0.
21—IV-B's give football boys a Circle party.
24—Mr. Hill's Thanksgiving assembly.
25—Thanksgiving holidays begin.
27—Teachers' banquet at Baker—also Pageant written and directed by Mr. Hill.
28—Beaten by Forest, 28-0.
30—General R. O. T. C. inspection by Major Whiting.

December

1—The Masque organized.
2—Second ring and pin order arrives.
3—Spanish Clubs of North Dallas and Sunset entertain with dinner, jointly.
4—Banquet given football boys by the IV-A girls.
5—"The Pennant" given by Music Department, a real musical comedy.
7—Basketball practice started.
8—450 Vikings announced sold—others promised.
9—Death of Mr. C. P. Russell.
10—Assembly—Negro entertainers—operetta.
11—Big thrift day—39 new accounts—27 one hundred per cent rooms.
12—Alumni Dance.
14—New Code completed.
15—J. B. Martin enters Charleston contest.
16—Ex-students call upon the present sufferers.
17—Radio program in assembly—operetta singers.
18—Philosophians stage mock trial.
21—Extra curricular credits called for.
22—Delphians give Philosophians a spread.
23—Assembly—Christmas program by IV-B's.
24—Christmas holidays begin.
26—Alumni annual banquet.

January

4—Back to the grind!
5—Eleven new "Munger" sweaters appear.
6—Mr. Stockard meets all Annual staffs of city.
7—Assembly—Dr. Parker of New York, Yale club representative.
8—Popularity and Beauty Contests.
11—Miss Dice's III-B geometry class wins Thrift cup.
12—Senior Day—Assembly—program.
N. D. vs. Baylor "Meds" in basketball.
13—Miss Terry speaks on Rome for Latin Club.
14—Teachers present "Follies of '26."
15—N. D. plays first City Series basketball game—N. D., 14—Oak Cliff, 21.
16—Senior play, "Just Out of College."
18—Spanish fiesta and entertainment.
19—Basketball—N. D., 22—Bryan, 24.
21—Assembly—Representative from Salesmanship Club announces Amundsen's lecture for the schools.
25—Exam. week.
26—Basketball—N. D., 25—Sunset, 19.
29—Commencement exercises.
Forest defeats N. D., 19-17.

February

1—New term begins.
2—N. D. defeated by Oak Cliff, 25-24 (Basketball).
3—Enrollment by teachers.
5—N. D. versus Bryan—basketball.
8—New IV-A's arise in power.
11—N. D. versus Sunset—basketball.
12—Lincoln's birthday assembly—also North Dallas' birthday.

16—N. D. versus Forest—baseball.
17—"Norther" strikes.
19—Assembly.
22—Holiday—Washington's birthday.
25—Where did Fred find that "moustache?"
26—No assembly—Mr. Comstock at Convention.
28—Peggy Barron starts to diet—wonder why?

March

1—Jane and Caroline get "Charleston bobs."
3—"Hub" makes his premier appearance at N. D. this term.
4—Assembly—New Panatrope exhibited.
Mr. Comstock tells of trip to Washington.
5—Nathan, Graham, and Jack "take the air" for a change.
9—Debators chosen—Mildred Munnerlyn, Ora Nelle; Cornelius Olcott, Rollo Kidwell.
10—Girls' Council Initiation.
11—Assembly—Declamation tryouts.
12—Royal Magic Man presented by P.-T. A.
15—Tepatia Mexican Band in Auditorium.
Boys' Council ushers at matinee and night performance.
16—Senior Play chosen—"Polly with a Past."
17—Declamation tryouts—Margaret Romine and Joe Smiley.
18—Minstrel Assembly—just a "taste."
19—First Viking material goes to press.
20—Minstrel—and it didn't rain!
21—Junior Sunshine "Treasure Hunt."
22—Norther and Viking sweaters brighten the horizon.
23—Assembly for new boys by Boys' Council.
24—Assembly for new girls by Girls' Council.
25—Honor Roll assembly.
26—Philosophians give Delphians a big spread at White Rock.
29—Senior Play cast tryout.

April

1—"Masque" has "April Fool" picnic at Glenhaven.
2—Margaret Romine wins City Declamation Contest.
3—Mary C. Crozier wins city-wide essay contest—"The Most Conceited Person I Know." Autobiography, Merry Kat? No.!
4—Alumni Easter Breakfast at Lakewood.
10—Alumni vaudeville.
15—The Viking goes to press.

Three reasons why we flunk.

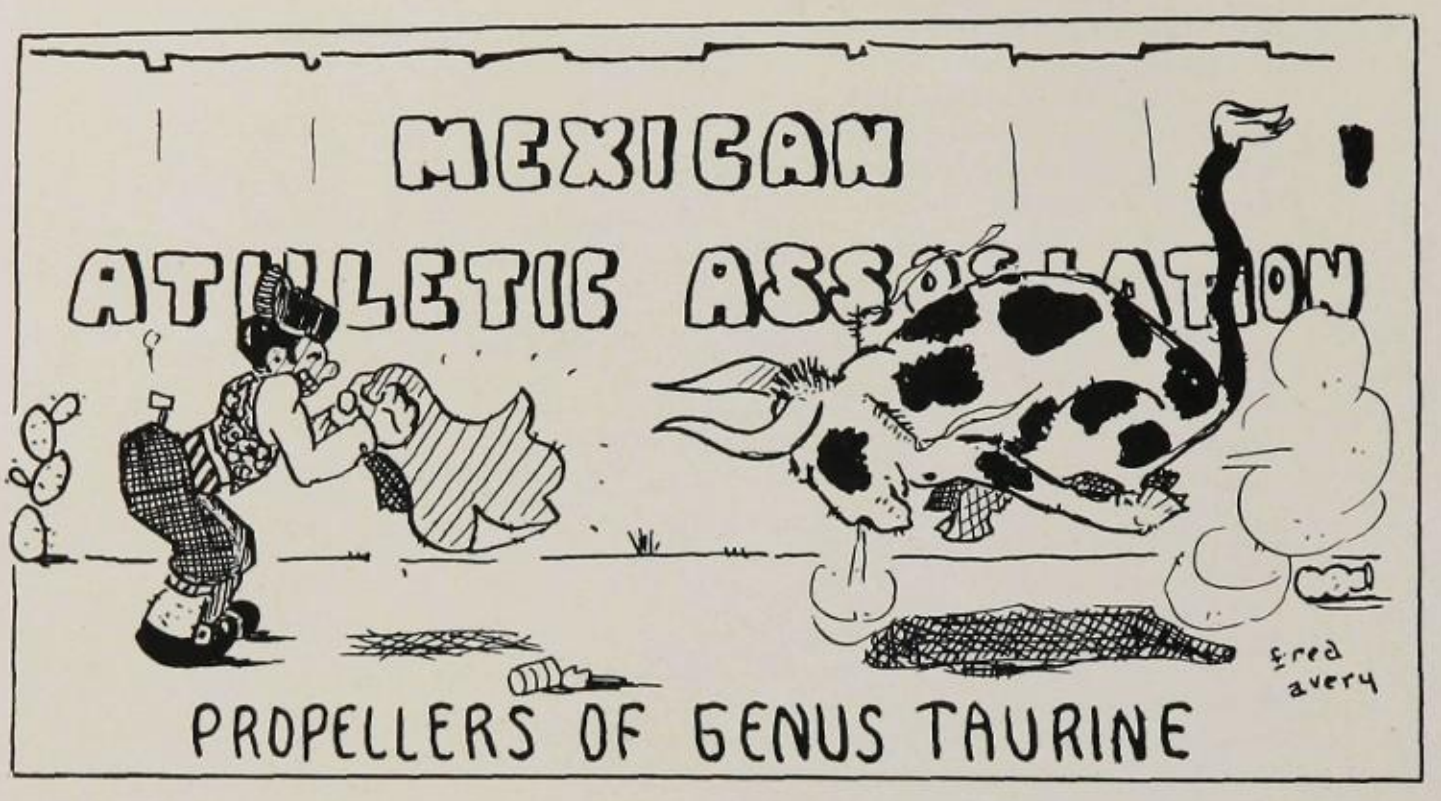

SOME have excelled in the realm of science, some in the realm of oratory, while still others are great in athletics. In recent years there has risen a school of students—great in oratory—proficient in athletics—a body unique though not exclusive—the Mexican Athletic Association. Most of these are notorious and will be recognized immediately.

Coach and Chief—Arthur Waldo Harris
Chief Toreador—Elliott Kennemer
Assistant Toreador—not needed
Chief Matador—Robert Spencer
Assistant Matador—Robert Nettles
Humidor—Fred Cooper
Assistant Humidor—Peyton Cooper
Cuspidor—Ralph Fatheree
Assistant Cuspidor—Tilly Cobb
Je m' adore—James Wathen

Neckador—William Campbell
Isador—Seymour Hootkins, of Los Angeles.
Flunkador—Lee Hayes
Assistant Flunkador—Edward Halsell
Bumador—Fritz Rechenberg
Assistant Bumador—John Doe
Punkador—Lester Lemonds
Assistant Punkador—none needed
Painador—Edward Halsell

FRATRES IN FACULTATE

Arthur W. Harris
Dudley Lansing
C. L. Ford (Business Manager)
Clyde W. Hill

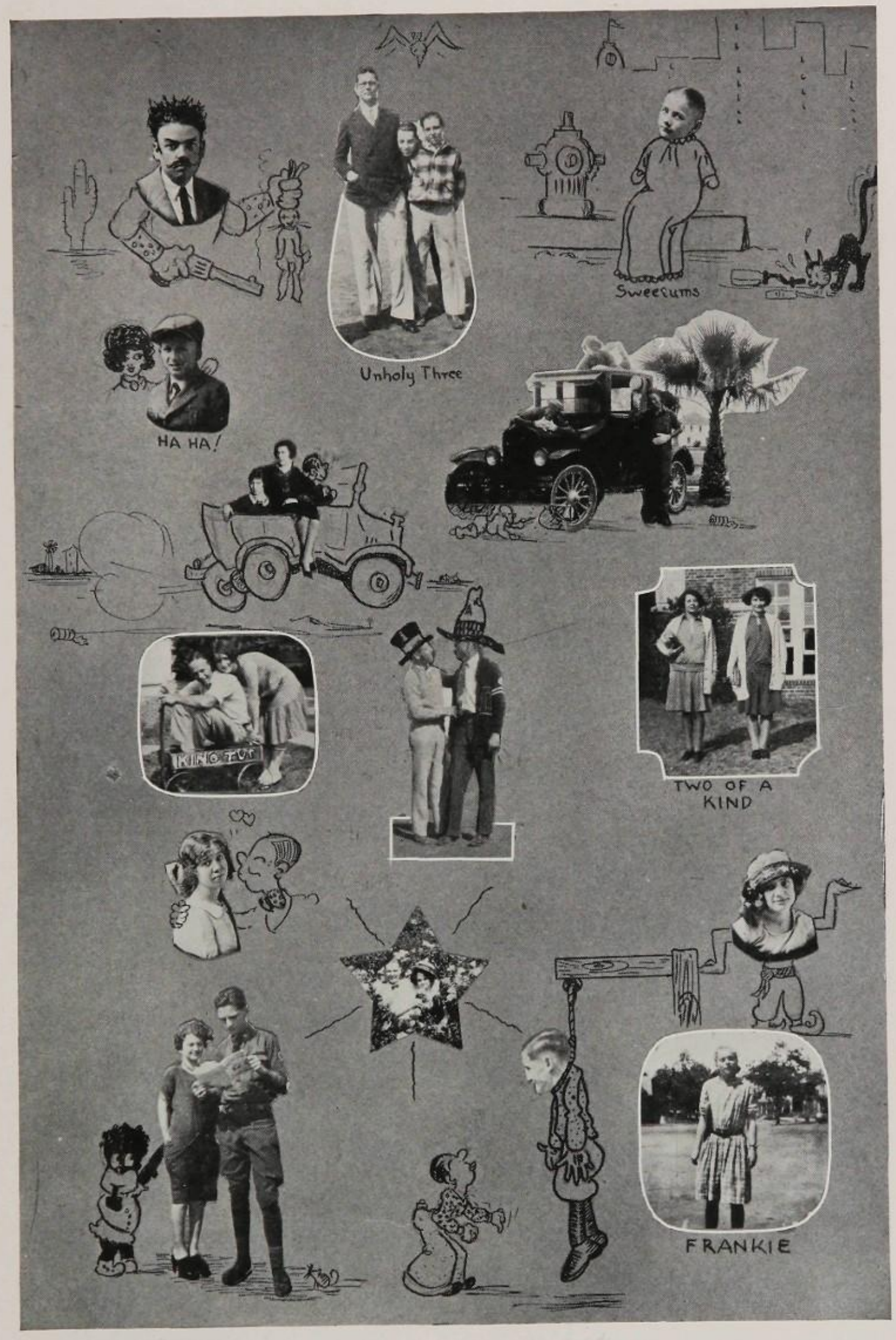
Unholy Three
Sweetums
HA HA!
KING TUT
TWO OF A KIND
FRANKIE

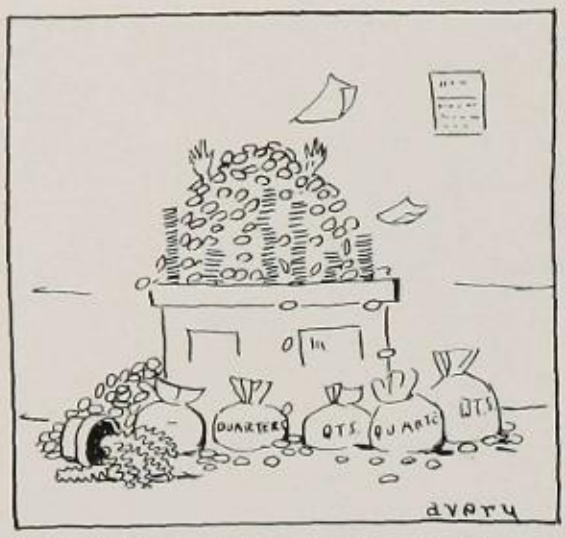

If Miss Snidow should receive all the quarters we owe her.

* * *

Dudley Kenneth certainly has a muscular physique—Pillows? We often wonder too.

* * *

The Republic Passional Bank is getting skilled students in mathematics from North Dallas to work. They are picking these out from the life members in 103.

* * *

"Clopton, Scott, and Davis Tonic"—Sure cure for insomnia.

* * *

If anyone wishes to know anything or the whereabouts of Adell, page Pat Patterson! ! He always knows.

* * *

On the night of February 26, Mr. Walker was seen sitting on the third row in the middle section of the Lyric Theater. Now we know where he finds the dirty cracks he pulls in the 7th period Commercial Law class.

* * *

Several of us charter members of 103 have written Ma Ferguson for a pardon. (This can't be vetoed by Ella G.)

* * *

The Oak Lawn Thugs certainly do enjoy going to the Majestic on Saturday. They seem to have a liking for the elevator boy. ? ? ? ?

* * *

John Chandler places hot towel applications, then Dirtie's Beauty Clay, then rubbing alcohol, to retain his school complexion.

Mac Gregory calls Marian "Coffee," 'cause he can't sleep at night for her.

* * *

James Jones was heard singing the other day in soft, sweet, sobful tones — "Some one came and took her away."

* * *

"The best men do not graduate; so do not study long or late." This epitaph may be seen hanging on the wall of almost any red ink king.

* * *

Alec Hudson went spooning the other day. He swiped all the silver in the lunch room.

* * *

Some people take gym to reduce—others eat in our lunch room.

* * *

Mr. Harris was seen gazing at a picture of himself when he was nineteen. "A slender, straight, slim figure!" he was sorrowfully sighing. "Them days is gone forever!"

* * *

Mr. Morphis made that cute little green apron Miss-Terry wears. He gave it to her on her birthday—(the heat from the candles was so terrific that it scorched the walls).

* * *

We often wonder where Mr. Harris has his belts made.

* * *

Our blossoming Mr. Scarborough was seen at the Oak Lawn Theater Tuesday night March 16. We wonder if the attraction was the picture or the piano player.

What's in a name? See Lee Schrimpf!

Mr. Hill got his training as a public speaker selling the Saturday Evening Post.

* * *

A tough guy was attempting to shoot Miss Dice on Elm Street when a cop walked up. He was arrested for shooting dice.

* * *

We will now sing a little song entitled "How To Get Along Without Arch Preservers" by the Major.

* * *

Jimmie Parker—"Mrs. Harper, this meat is tough."

Mrs. Harper—"Sir, we are not responsible for the morals of our food."

* * *

Our idea of a perfect summer vacation:
A trip to the North Pole.
Our idea of a perfect winter vacation:
A trip to the South Pole.

* * *

Nathan (at class meeting)—"We will now discuss what we are to wear at the senior day program. How would arm bands do? ! ! !

* * *

Stanley—"I took a tramp to Fort Worth yesterday."

Margaret—"Did you leave him there?"

Principal and Interest.

Mud—"I was just thinking about getting married."

Balfour—"Why don't you?"

Mud—"The terrible cost of materials, shingles, and paints."

Balfour—"House?"

Mud—"No, wife."

* * *

Another reason why we hate to have a photograph taken is because it makes us look as if we were having a photograph taken.

* * *

The part of an auto that causes more accidents than any other is the nut that holds the steering wheel.

* * *

Housewife—"Norma, why didn't you brush the cob webs down?"

Nora—"Sure, ma'am, and I thought they was part of the radio!"

* * *

AN INTRODUCTION

Sam H. (on street car after school)—"Well, I admit I know more than you do."

Mary Belle G.—"Really?"

Sam H.—"Yes, I know my name."

* * *

Mary had a little lamb—
You've heard it oft before—
And then she passed her plate again
And had a little more.

* * *

Elizabeth Sandford—"I think the Charleston is awful."

Mary Katherine Boone—"I can't learn it, either."

* * *

The IV-A's were getting ready for an entertainment. The president wanted to get cars to take them to their destination; so he said, "Rollo, get the names and capacity of those who have cars."

* * *

Marian Wallace (at football game)—"What's the score?"

Joe Mac—"0-0."

Marian—"Good game."

Joe Mac—"Hasn't started yet!"

DREAMING
"CHARLESTON STEPPERS"
DO-RA-ME-FA
"OLD GLORY"
PRIDE ABSENT
THEM WUZ THE DAYS!
UP IN THE SKY SO HIGH
HULA-HULA
TEN SHUNN!
LEANING TOWER
CHRIS
FIND "ADA"
BILL GENE UNK NAT

A DISCUSSION OF RELIGION

Bernice S.—"Well, I'm a Methodist."

J. B.—"All Methodists are good looking."

Ralph F.—"I'm a Methodist."

* * *

Miss Terry—"You ought to have these answers on the tip of your tongue."

Thomas G.—"My tongue isn't that big."

* * *

Mary B.—"Did you enjoy the game?"

Fred B.—"I should say."

Mary Belle K.—"I didn't: didn't see a single person I know."

* * *

O shed a tear for Silly Sam;
There is no student duller.
He thinks when white and black men clash
You have a riot of color.

* * *

Speaking of appropriateness, we wonder if the change of the vowel in Mr. Hill's name would make his name more fitting. Perhaps, though, "Hill" means a hard climb.

* * *

Furthermore, we contend that a man's not a man till he's had R. O. T. C. training.

* * *

Of course we may be wrong, but it seems to us that Mr. Scarborough ought to quit going with high school girls. He ought to stay in his class.

* * *

Mr. White has been chapping out a great deal lately. Who is she, Mr. White?

Doris E. (at football game)—"Hold him, Brooks; I know you can."

* * *

Ada V.—"I don't tell everything I hear."

Boy Friend—"I know it; you haven't time."

* * *

Miss Agnew—"Do you understand the difference between *liking* and *loving?*"

Wray Hicks—"Yes, ma'am: I like my mother, but I love pie."

* * *

Wiley J.—"I just got a reminder of a former love affair."

Elliott K.—"What?"

Wiley J.—"My new girl gave me a copy of Dante's *Inferno.*"

* * *

Nathan Cole
Got too bold
When Kitty made some candy.
He took a bite,
His teeth held tight—
Then wasn't he a dandy?

* * *

John C.—"Say, Ralph, your wrist watch is busted."

Ralph S.—"I know it, John. A gentleman can't get in a picture show without something like that happening."

* * *

Miss Meriwether—"What is the contribution of the Middle Ages to modern college life?"

Dick A.—"Chaperones."

Mary Belle Gillespie made a new acquaintance on the street car the other day.

Hard luck, boys. Mary Belle is dated up for the next three months. Ask Sam H.

* * *

"Dust to dust," said the darkey girl as she smeared her face with Clasmic Beauty Clay.

* * *

Here's the low down on the reason for Mr. White's resignation from 103. His landlady told us that at night he could be heard calling out different names and forever muttering something about 4:00 o'clock. (She threw him out).

* * *

George Butler is one of the rising young men. He has to get up every morning at 5:45.

* * *

Why teachers leave school—to get home in time for supper.

Our trusty sleuths have at last, at last, found out why.

* * *

Jimmie Hudson is tardy every morning —he has to get up and milk the cows, feed the turkeys, give the hogs their grub, bring in the kindling, and then run to school.

* * *

This troubles our mighty brow: What if Miss Terry should go to Greenwich Village where the artists hang out? They don't wear their collars buttoned up!

You know where Mr. Ford learned the Charleston? Ssh! Ask Miss Lottapaint at the Tanpages Theatre.

* * *

If anyone wishes to get that county jail atmosphere—sit on the mourner's bench in the office any day.

* * *

Dear Sir:

I tried three bottles of your Grow Fast Tonic and now I have all my hair—in a cigar box.

Yours truly,

Mr. Ford.

* * *

Our view of the height of ignorance is Fred Martin's usurping Lee Schrimpf's extra pair of balloon pants.

* * *

We wish that the P.-T. A. would give the football team more blankets. More young men could be slipped into the games then.

* * *

We've solved the problem as to where Coach Oehler gets his knowledge of talking and of coaching a football team: he used to drive mules for the City of Dallas.

* * *

To show you how much Frank Nigro loves his fair Hattie—why—when he hasn't a period in 103, he sits in the hall and awaits her release.

* * *

Nathan (at IV-A class meeting)—Nominations are now in order to adjourn.

Elliot Burlew

C. T. Colgin

CASH STORES CO.

BYLO

SELF SERVING

Buy Low at BYLO

2005 Greenville Ave. — 5536 Columbia Ave — 4308 Bryan St.

Adolphus Bread

Baked to a high standard of excellence —it meets and pleases the most exacting palate.

QUALITY BREAD CO.

Also makers of Quality Whole Wheat Health Bread

REAL ESTATE?

Specialist in Northeast Dallas

RELIABLE SERVICE

Lots Financing

Homes

Building Insurance

W. S. Wagley, *Realtor*

2718 Greenville Ave.

U-4974 U-4974

In This Distinctive Bottle

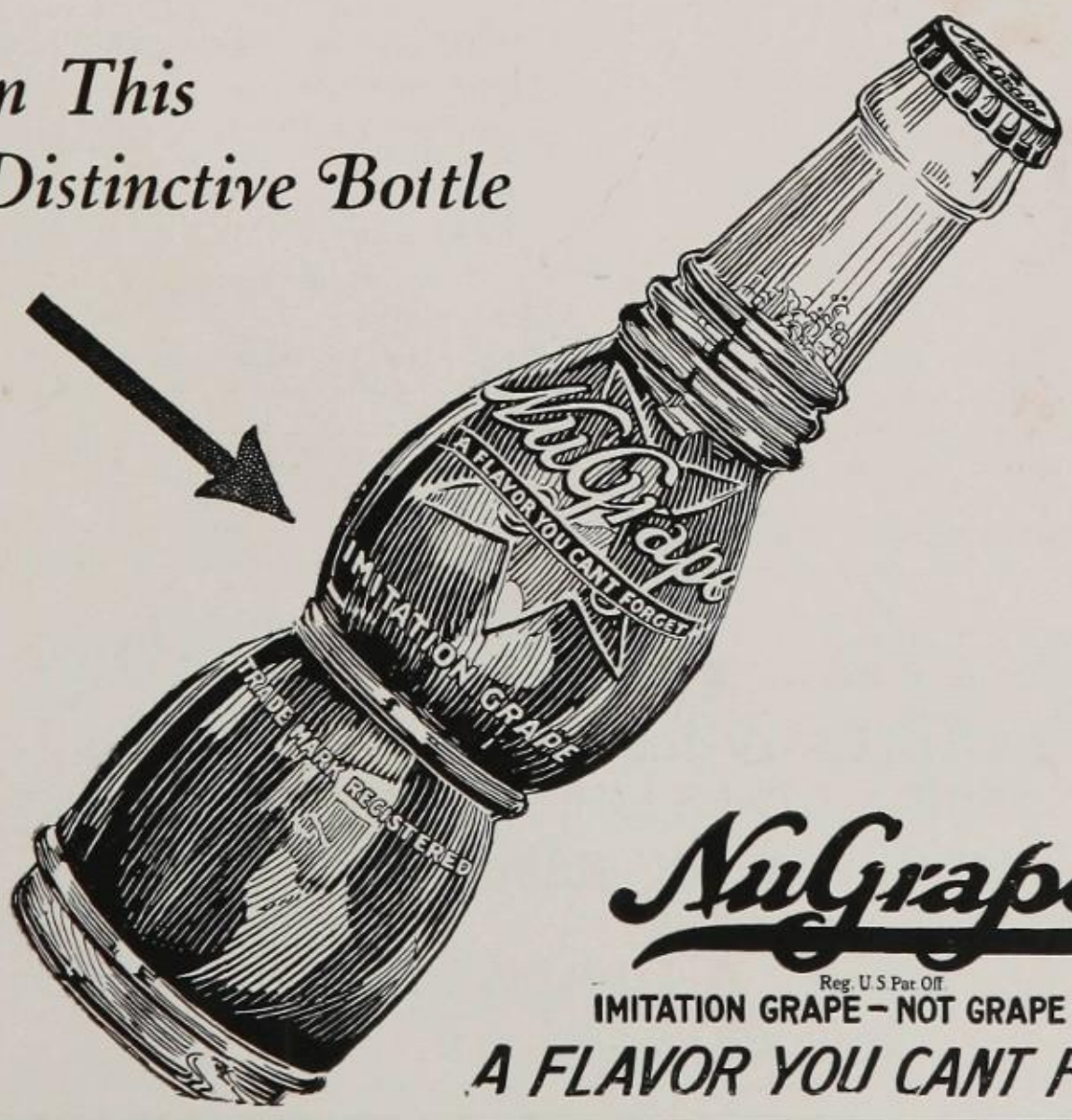

NuGrape

Reg. U.S Pat Off.

IMITATION GRAPE – NOT GRAPE JUICE

A FLAVOR YOU CANT FORGET

Try it

Delicious Selected Crunchy Nuts
PURE CANE SUGAR
Combined in a bar of goodness
Also many other 5c Bars including

Let's Go

BROWN'S
Dallas

Behind the Button You Press

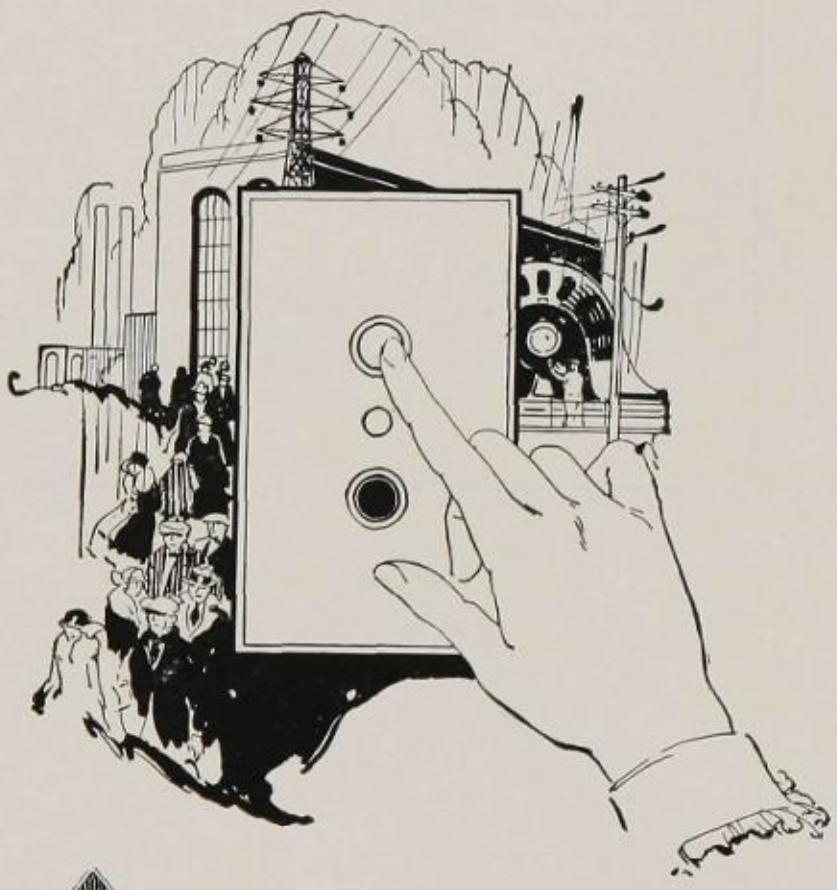

—is a vast store of energy ready to spring to your service, when you casually flip the switch.

Far away from you is the source of this mighty energy you tap. Far away, in a large power plant, where the steady hum of generators and other marvelous equipment marks the making of your electricity.

A great distributing system brings it up to that button on your wall, there to be always ready to turn to light, heat or power, for the home, business, in education, recreation, at the mere touch of your finger. Electricity, the miracle-worker of our everyday life.

What would we do without it?

DALLAS POWER & LIGHT COMPANY

D. P. & L.

ELECTRIC SERVICE

Night and day men are on duty to provide and maintain service to give you every electrical comfort through that button on your wall.

CLOTHES FOR YOUNG MEN

expressly fashioned by the
Southwest's Leading Stylists
to please the particular

E·M·KAHN & CO·

Main and Elm at Lamar

Your Home - - - and Ours

IT'S the feeling of "belonging" that makes home . . . isn't it? . . . . that feeling of cozy friendliness that comes from mutual understanding, mutual sympathies and interest.

. . . A feeling that is so real a part of this store that to our friends, it, too, is home . . . that feeling we would have every boy and girl of North Dallas High enjoy when he steps inside our door; that of "belonging."

TITCHE-GOETTINGER CO.

MAIN ELM OBSERVATORY

The Shopping Center of Dallas

BYRNE

Commercial College

Dallas, Texas

The big school that has the past year won three world's records in shorthand and one hundred forty awards in typewriting. Teaches the famous Byrne Systems in half the time and at half the cost. Bookkeeping, Secretarial, General Business, Special Banking, Cotton Classing. Business Administration and Finance. Civil Service and Journalism. Places every graduate in a position.

Write for beautifully illustrated, free catalog. Enter any time

H. E. BYRNE, *President* Y-5534 1924½ Main

Our Sport Department awaits you

We have everything that you could wish for

HUEY-PHILP HDWE. CO.

Dallas Portable Plumb-Shops

Save You Time, Trouble and Money on Plumbing Repairs

FINE FIXTURES - CORRECT INSTALLATION - RELIABLE REPAIRS

"Dallas' Oldest and Best"

DALLAS PLUMBING COMPANY

Clarence L. Dickerson, ***Pres. & Gen'l. Mgr.***

McKinney and Fairmount

ALL photographs, both individual and group, appearing in this book are products of the —

HALL-GENTRY STUDIOS

PHONE X-1314 — 1619½ ELM STREET

IT HAS BEEN A LABOR OF REAL PLEASURE TO WORK WITH THE STUDENTS, FACULTY, AND ANNUAL STAFF IN THIS UNDERTAKING

Beat the Heat ——

By Phoning for Food, Fancy Groceries and Meat

MOORE'S GROCERY

Telephone A-4171 — 4302 Lemmon Avenue

Open 11 a. m. Until Midnight — Angelus Arcade Bldg.

La Paloma Grill

Dallas' most up-to-date Spanish Grill Room where Spanish and Mexican dishes are served in tasty style. A visit will convince you.

CECIL BRYANT, Prop.

Phone H-8414 — 2009 Greenville Ave.

Smith's Store

Hardware
Notions
Shoe Repairing

3908 Cedar Spgs. Rd. A-5288

Telephones: A-0694 - A-2155 - A-2156

WHITE STAR INC.

Laundry, Cleaning, Dyeing

3217-19 KNOX STREET

A FIRST CLASS SKIPPER

Compliments of

Blanco's Bakery

Fine
Bread and Pastry

4904 ROSS AT FITZHUGH

Tel. U-5188 Tel. U-5188

H. N. ROBERTS

Realtor

INSURANCE and LOANS

1921½ Greenville Avenue

DALLAS

Res. H-3348 Res. H-3348

"Take Fitzhugh Avenue"

North Fitzhugh Service Station

"The Station of Personal Service"

Tel. H-7755 N. Fitzhugh Ave at BonView

Robert Wehrli

Florist

Flowers For All Occasions
At Prices You Can Afford

Give Us a Trial

Phone H-6459 2602 N. Fitzhugh

Chocolate Shop Confectionery

High-Grade Candies
Lunches and Drinks

PHONE Y-2788

1100 ELM STREET — DALLAS, TEXAS

DRY CLEANING — DYEING — ALTERATIONS

Hall Street Cleaning Co.

3006 HALL STREET

Phone A-4786

Michael Chevalier, *Prop.* DALLAS, TEX.

YE OLDE ENGLISHE AUTHORS

labor

by

avery

FRANCIS' BACON

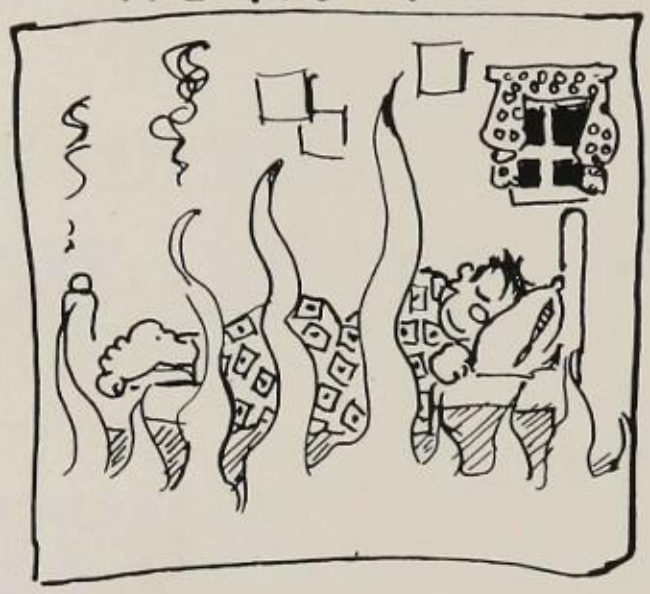

ROBERT BURNS

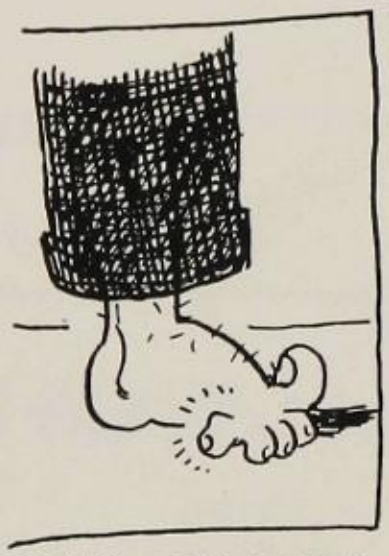

JOHN BUNYAN

ROBERT BROWNING

JOHN GAY

CHARLES' LAMB

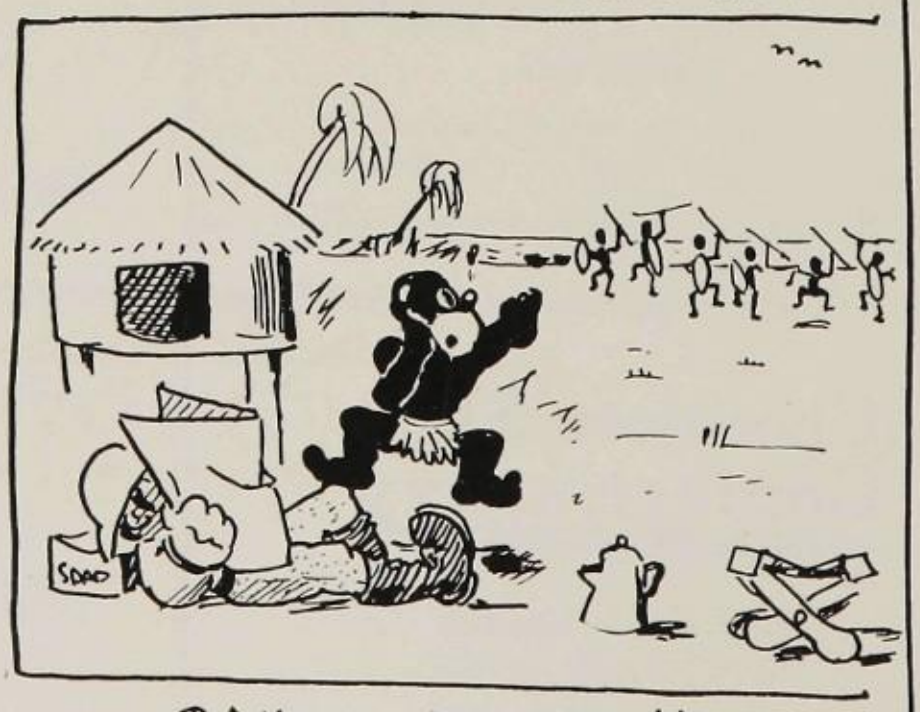

DANIEL, DE FOE !!

Phone A-5509 Phone A-1509

Oak Lawn Cleaning & Pressing Company

MASTER CLEANERS

"Service With a Smile"

B. R. Neal, Jr., *Prop.* 2918 Oak Lawn Ave.

Announcing—

The second link of Dallas' first hardware chain

Belmont Hardware

School Supplies

C. B. KNIGHTEN, Owner

1909 Greenville Ave. H-2375

The beautiful cover

enclosing this book was made by

THE AMERICAN BEAUTY CO.

EDITION BINDERS

Cover makers for Southern Schools

Made in Dallas

Miss Curtis came rushing into the annual office at the sixth period crying, "Please stop that racket"; yet she gives good grades for that very thing.

* * *

Dopey Hamzal and Jake Kleber met a girl in swimming at Gardner Park, by the name of Lou. They call her their Water Lou.

A fish in the fount.

OLYMPIA CANDY CO.

Lowest Prices in Town

G. B. Shropulos, *Mgr.*

Corner Elm and St. Paul

QUALITY CANDY

1814 Elm Street

(Opposite Athletic Club)

Telephones X-2881 and Y-2275

L. G. Balfour Company

MANUFACTURING JEWELERS AND STATIONERS

Specializing in

Fraternity, School and College Emblems
of the highest degree of quality
and workmanship.

OFFICIAL JEWELERS TO THE SENIOR CLASS OF
NORTH DALLAS HIGH SCHOOL

Southwestern Office
1001 Athletic Bldg.
DALLAS, TEXAS

J. R. JONES — Phone X-5390

Diamonds - - Watches
Jewelry and Kindred Lines

The Same for Cash or Dignified Credit

JOEL'S
1502 MAIN STREET

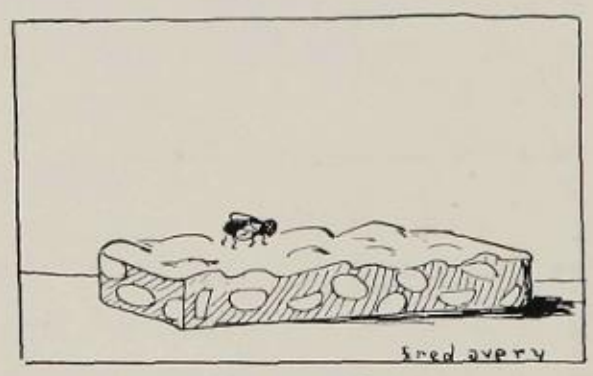

CROSSING THE BAR

L. M. YESNER & CO.

General Insurance

603-4 Central Bank Bldg.

X-6910 X-6911

Metropolitan

Training assures success. We teach Gregg Shorthand and 20th Century Bookkeeping, the systems that business men everywhere approve and appreciate. Graduates placed in good positions. In Dallas 38 years. Fully accredited. Day and night schools.

Phone X-4569 for catalogue.

Metropolitan Business College
DALLAS, TEXAS

Drink Bottled

Coca-Cola

COCA COLA BOTTLING CO.

DALLAS

Compliments of

LONG'S HELPY-SELFY

"A Dallas Institution"

The Belvick Drug Store

Cor. Greenville Ave. and Lewis St.

THE DOWNTOWN STORE IN THE SUBURBS

Motorcycle Delivery Anywhere Anytime

Phone H-8235 Phone H-8633

Congratulations
to the
Graduates
and best wishes to
all for a pleasant
vacation

SANGER BROS.

DALLAS WACO FORT WORTH

Forward with Texas since 1858

THE CAMPBELLS ARE COMING

Cash Grocery & Market

We Specialize In Everything Good to Eat

Fresh Vegetables and Meats Daily

Delivery Service

"Phone for Food"

3119 N. Haskell Ave. Telephone A-4573

Typewriters

INVINCIBLE REBUILDS—$25 to $75

All Makes Rented and Repaired

Authorized dealers for Remington Portable

AMERICAN WRITING MACHINE CO.

X-2740 1513 Commerce St. DALLAS

Ride the Street Car
Save the Difference

DALLAS RAILWAY CO.

Hey! the world's coming to an end tonight!
Heck! I've just worked tomorrow's geometry!

L. G. LYNCH

Fancy
Grocery and Market

We Deliver All Over Town

3922 Cedar Springs

A-2161 A-2162

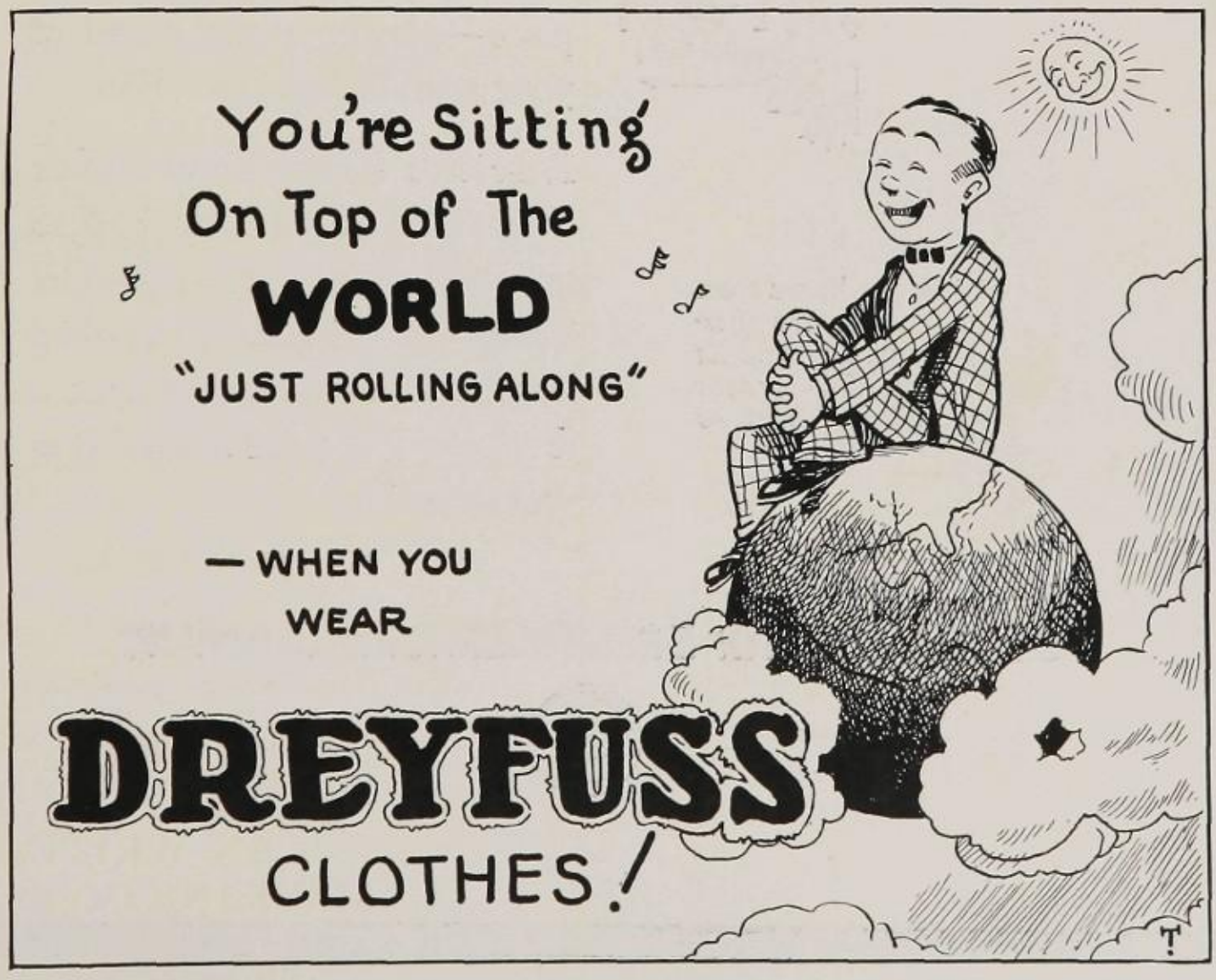

"Open Sesame"

The Pass-word to a Mythical Treasure Cave

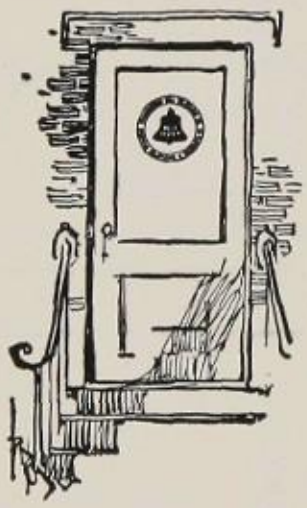

More valuable, more magical things you pass by without notice every day. You need no password to enter a much more wonderful and interesting place—the operating room of your own Telephone Office.

Ancient Romancers never conceived of anything half so marvelous as the telephone. They would have traveled leagues to see what is within a few blocks of your home. It is worth seeing.

When you have a spare half hour in the afternoon, stop in and let the Chief Operator show you about.

SOUTHWESTERN BELL TELEPHONE COMPANY

WARNING!

When you buy, buy 60 feet, for when you sell
your customer will most likely demand 60 feet

Greenland Hills - - - 60 foot lots . . . $1990

NcNENY & McNENY

X-2441

CHAS. OTT

GUNS

Tennis Rackets *Bicycles*

LOCKSMITH

X-6097 1007 Elm St.

Compliments of

Hughes Bros. Mfg. Co.

1401 South Ervay Street

Manufacturers of
a complete line
of

CANDIES

Pure and Wholesome

J. D. VanWinkle Co.

The South's Best

BOOK STORE

1603 Elm Street

DALLAS

Yeah, the coach learned how, driving mules.

EAT

BOEDEKER ICE CREAM

"Just a little better"

A STORE whose whole business is to sell men as good clothes as they can find - - - at prices $5.00 to $15.00 lower!

DALLAS
HOUSTON
FT. WORTH

Victory Wilson
INCORPORATED
GUARANTEED CLOTHES

MEMPHIS
SAN ANTONIO
BEAUMONT

1613½ Main St., Dallas

JAS. K. WILSON, *President*

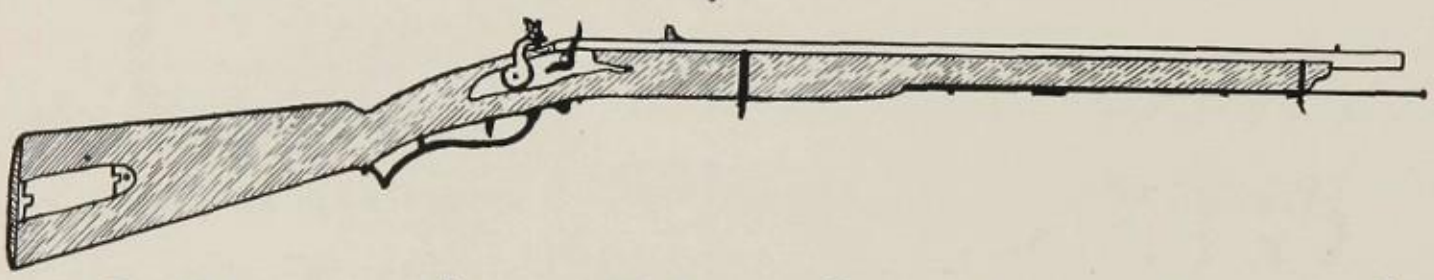

A Benevolent Use for Gun Barrels

GUN barrels made the first gas pipe that was ever laid. It was that resourceful Englishman William Murdock, who collected some of the discarded guns left over from European disturbances here and there, and screwed the barrels together to pipe his newly invented coal gas for house lighting.

Over 613 miles of gas mains, from 1¼ inches to 20 inches in diameter, keep the world's finest fuel on tap for 59,000 customers in Dallas and its suburbs.

THE DALLAS GAS COMPANY

Dispensers of Natural Gas

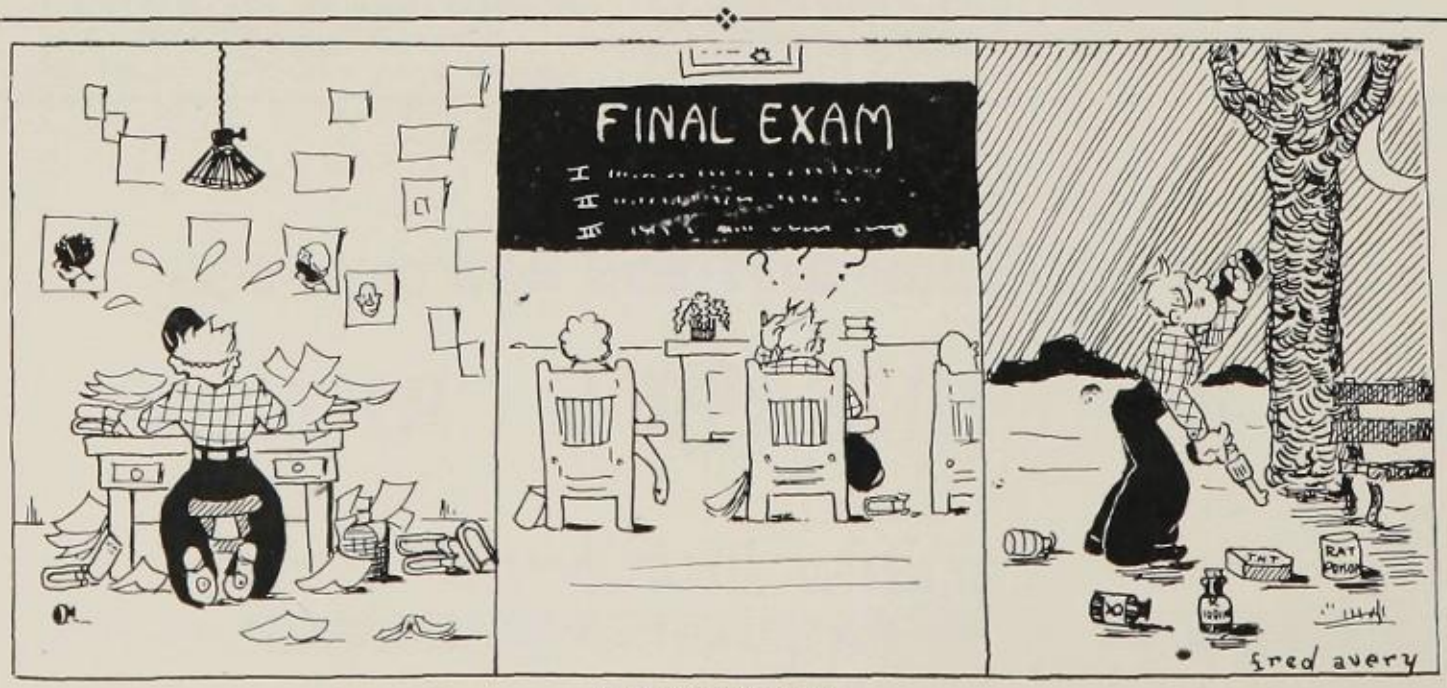

A Modern Tragedy.

Y-1900
Y-5755

R. C. Dyer & Company

ADVERTISERS' LITERATURE
PLAN - COPY - PRINTING

North St. Paul at Caruth

DALLAS

THE SCHOOL ANNUAL IS AMONG AMERICA'S MOST PRECIOUS INSTITUTIONS. ℗ ON ITS PAGES LIE THE ARTISTIC EXPRESSION OF YOUNG AMERICA. ℗ BUILDED INTO IT IS THE LIFE OF OUR YOUTH. ℗ IT IS A MIRROR THAT REFLECTS THE INSPIRATIONS OF YOUNG MANHOOD AND ASPIRING WOMANHOOD. ℗ FITTING INDEED THAT SO MANY OF THE YEAR BOOKS SHOULD SEEK THE FAITHFULNESS OF REPRODUCTION AND THE FINE EXPERT TOUCH OF THE CRAFTSMANSHIP CHERISHED BY THE

SOUTHWESTERN ENGRAVING COMPANY

Fort Worth :: Dallas :: Houston :: Tulsa :: Wichita Falls

SWECO